

## **ESTADÍSTICA DEL PADRÓ MUNICIPAL D'HABITANTS DE CASTELLAR DEL VALLÈS**

**referent al 31 de desembre de 2014**

**REVISIÓ DEL PADRÓ MUNICIPAL:  
23.462 habitants**

**EXTENSIÓ DE TERRITORI:  
44,700 km<sup>2</sup>**

# **Í N D E X**

- 1.- Resum numèric general municipal:**
  - 1.1- Resum numèric general*
  - 1.2- Altes*
  - 1.3- Baixes*
- 2.- Nombre d'habitants:**
  - 2.1- Per seccions*
  - 2.2- Per divisió territorial*
- 3.- Nombre d'habitatges:**
  - 3.1- Per seccions*
  - 3.2- Per divisió territorial*
- 4.- Dades població:**
  - 4.1- Creixement natural de la població (1991-2014)*
  - 4.2- Habitants de Dret de la població (1717-2014)*
- 5.- Piràmide d'edats de la població :**
  - 5.1- A intervals d'1 any*
  - 5.2- A intervals de 5 anys*
  - 5.3- Piràmide a intervals de 5*
  - 5.4- A intervals de 10 anys*
  - 5.5- Piràmide a intervals de 10 anys*
- 6.- Titulació acadèmica:**
  - 6.1- Per sexe*
  - 6.2- Per grup d'edats*
- 7.- Estadística per país de nacionalitat:**
  - 7.1- Estadística per país de nacionalitat*
  - 7.2- Estadística per país de nacionalitat estrangera*
  - 7.3- Estadística per nacionalitat: estrangers (10 primeres nacionalitats)*
- 8.- Estadística per:**
  - 8.1- País de naixement*
  - 8.2- Comparativa país de nacionalitat - naixement*
  - 8.3- Província de naixement*
  - 8.4- Municipi de naixement*
- 9.- Altes per naixements:**
  - 9.1- Per divisió territorial*
  - 9.2- Per seccions*
- 10.- Altes per canvi de residència i/o omissió:**
  - 10.1- CR per províncies*
  - 10.2- CR per municipis*
  - 10.3- Altes per canvi de residència: resum de procedències*
  - 10.4- Per omissió*
  - 10.5- Total altes per zones i edats*
- 11.- Baixes per defuncions:**
  - 11.1- Per edats*
  - 11.2- Per seccions*
  - 11.3- Per divisió territorial*
- 12.- Baixes per canvi de residència:**
  - 12.1- Per províncies*
  - 12.2- Per municipis*
  - 12.3- Resum de destinacions*
  - 12.4- Total baixes per zones i edats*
- 13.- Baixes per caducitat del Padró**
  - 13.1- Per províncies*
- 14.- Baixes per inclusió indeguda (comparativa naixements- nacionalitat)**
  - 14.1- Baixes per inclusió indeguda (comparativa país naixement i nacionalitat)*

## 1.1. Resum numèric general municipal

### Resum numèric general municipal

#### 1. Variacions en el número d'habitants

| Conceptes                                   |            | Total        | Homes        | Dones        |
|---|------------|--------------|--------------|--------------|
| Població del municipi (segons Ajuntament) a | 01/01/2014 | 23444        | 11542        | 11902        |
| Diferència entre habitants Ajuntament - INE | 01/01/2014 | <b>4</b>     | <b>4</b>     |              |
| Població del municipi (segons INE) a        | 01/01/2014 | <b>23440</b> | <b>11538</b> | <b>11902</b> |

Variacions per error en el sexe:

|               | Altes      | Baixes |            |             |            |
|---------------|------------|--------|------------|-------------|------------|
|               |            |        |            |             | 13         |
|               |            |        |            | <b>13</b>   |            |
| Altes des de  | 01/01/2014 | a      | 01/01/2015 | 1098        | 562        |
| Baixes des de | 01/01/2014 | a      | 01/01/2015 | <b>1076</b> | <b>511</b> |
|               |            |        |            |             | 536        |
|               |            |        |            |             | <b>565</b> |

|  |                   |              |              |              |
|--|-------------------|--------------|--------------|--------------|
| <b>Població del municipi (segons Ajuntament) a</b> | <b>01/01/2015</b> | <b>23462</b> | <b>11576</b> | <b>11886</b> |
|--|-------------------|--------------|--------------|--------------|

#### 2. Causes de variació en el número d'habitants

| Conceptes                          | naixements | Canvis de residència    |               |            | Omissions |                 |
|------------------------------------|------------|-------------------------|---------------|------------|-----------|-----------------|
|                                    | Defuncions | altre municipi espanyol | a l'estranger | duplicitat | caducitat | Inscip.indeguda |
| Altes de residents en el municipi  | 175        | 800                     | 33            |            |           | 90              |
| Baixes de residents en el municipi | 134        | 777                     | 37            | 0          | 24        | 104             |

#### 3. Alteracions municipals per canvi de domicili dins del municipi

| Concepte   | Total | Homes | Dones |
|--|-------|-------|-------|
| Canvis de domicili (entre seccions del municipi)         | 962   | 452   | 510   |
| Confirmació domicili (entre seccions del municipi)       | 36    | 13    | 23    |
| Renovació padró estrangers (entre seccions del municipi) | 88    | 42    | 46    |

## 1.2. Resum numèric general municipal: altes

### ALTES de residents en cada una de les seccions del municipi (Resum per sexe i causa d'alta)

| Dist.         | Secc. | Altes a la secció i al municipi |            |             |                 |                     |           |           | Alteracions municipals  |            |            |
|---------------|-------|---------------------------------|------------|-------------|-----------------|---------------------|-----------|-----------|---|------------|------------|
|               |       | Dones                           | Homes      | Total       | Causa de l'alta |                     |           |           | Alteracions en la secció per canvi de domicili en el municipi |            |            |
|               |       |                                 |            |             | Naixement       | Canvi de residència |           | Omissió   |   |            |            |
|               |       |                                 |            |             |                 | Altres Mun.         | Estranger |           | Dones   | Homes      | Totals     |
| 01            | 001   | 29                              | 29         | 58          | 12              | 38                  | 0         | 8         | 33  | 28         | 61         |
| 01            | 002   | 22                              | 24         | 46          | 9               | 31                  | 3         | 3         | 22  | 18         | 40         |
| 01            | 003   | 45                              | 47         | 92          | 14              | 63                  | 5         | 10        | 59  | 45         | 104        |
| 01            | 004   | 60                              | 51         | 111         | 9               | 90                  | 4         | 8         | 42  | 44         | 86         |
| 01            | 005   | 26                              | 32         | 58          | 10              | 41                  | 1         | 6         | 17  | 20         | 37         |
| 01            | 006   | 44                              | 43         | 87          | 5               | 69                  | 3         | 10        | 25  | 11         | 36         |
| 01            | 007   | 63                              | 73         | 136         | 22              | 96                  | 4         | 14        | 78  | 73         | 151        |
| 01            | 008   | 45                              | 45         | 90          | 21              | 59                  | 2         | 8         | 62  | 49         | 111        |
| 01            | 009   | 40                              | 48         | 88          | 16              | 70                  | 0         | 2         | 39  | 39         | 78         |
| 01            | 010   | 27                              | 25         | 52          | 5               | 43                  | 0         | 4         | 24  | 27         | 51         |
| 01            | 011   | 32                              | 24         | 56          | 8               | 38                  | 2         | 8         | 27  | 22         | 49         |
| 01            | 012   | 26                              | 29         | 55          | 3               | 47                  | 1         | 4         | 14  | 9          | 23         |
| 01            | 013   | 39                              | 50         | 89          | 26              | 55                  | 4         | 4         | 40  | 43         | 83         |
| 01            | 014   | 38                              | 42         | 42          | 15              | 60                  | 4         | 1         | 28  | 24         | 52         |
| <b>Totals</b> |       | <b>536</b>                      | <b>562</b> | <b>1098</b> | <b>175</b>      | <b>800</b>          | <b>33</b> | <b>90</b> | <b>510</b>  | <b>452</b> | <b>962</b> |

### 1.3. Resum numèric general municipal: baixes

#### BAIXES de residents en cada una de les seccions del municipi (Resum per sexe i causa de la baixa)

| Dist.         | Secció | Baixes a la secció i al municipi |            |             |            |                     |           |                      |                     |                     |
|---------------|--------|----------------------------------|------------|-------------|------------|---------------------|-----------|----------------------|---------------------|---------------------|
|               |        | Dones                            | Homes      | Total       | Defunció   | causa de la baixa   |           | baixa per duplicitat | baixa per caducitat | Inscripció Indeguda |
|               |        |                                  |            |             |            | Canvi de residència | Estranger |                      |                     |                     |
| 01            | 001    | 24                               | 34         | 58          | 18         | 38                  | 0         | 0                    | 0                   | 2                   |
| 01            | 002    | 31                               | 32         | 63          | 12         | 37                  | 3         | 0                    | 1                   | 10                  |
| 01            | 003    | 50                               | 46         | 96          | 21         | 56                  | 5         | 0                    | 1                   | 13                  |
| 01            | 004    | 55                               | 61         | 116         | 17         | 82                  | 2         | 0                    | 5                   | 10                  |
| 01            | 005    | 41                               | 19         | 60          | 11         | 44                  | 1         | 0                    | 2                   | 2                   |
| 01            | 006    | 47                               | 41         | 88          | 6          | 76                  | 2         | 0                    | 1                   | 3                   |
| 01            | 007    | 82                               | 64         | 146         | 11         | 78                  | 13        | 0                    | 7                   | 37                  |
| 01            | 008    | 32                               | 31         | 63          | 13         | 46                  | 0         | 0                    | 0                   | 4                   |
| 01            | 009    | 48                               | 37         | 85          | 11         | 66                  | 0         | 0                    | 2                   | 6                   |
| 01            | 010    | 34                               | 21         | 55          | 5          | 43                  | 5         | 0                    | 0                   | 2                   |
| 01            | 011    | 36                               | 34         | 70          | 2          | 64                  | 0         | 0                    | 1                   | 3                   |
| 01            | 012    | 24                               | 21         | 45          | 1          | 40                  | 2         | 0                    | 0                   | 2                   |
| 01            | 013    | 32                               | 43         | 75          | 2          | 61                  | 4         | 0                    | 3                   | 5                   |
| 01            | 014    | 29                               | 27         | 56          | 4          | 46                  | 0         | 0                    | 1                   | 5                   |
| <b>Totals</b> |        | <b>565</b>                       | <b>511</b> | <b>1076</b> | <b>134</b> | <b>777</b>          | <b>37</b> | <b>0</b>             | <b>24</b>           | <b>104</b>          |

## 2.1. Nombre d'habitants: per seccions

| Dist.         | Secció | Descripció  | DONES        | HOMES        | TOTAL        |
|---------------|--------|---|--------------|--------------|--------------|
| 01            | 001    | NORD (Casc antic)   | 576          | 529          | 1105         |
| 01            | 002    | NORD-EST (+ Virreina)   | 722          | 700          | 1422         |
| 01            | 003    | CENTRE-OEST   | 933          | 852          | 1785         |
| 01            | 004    | OEST (+ Can Barba)  | 1052         | 1003         | 2055         |
| 01            | 005    | CENTRE (Sud-Est)  | 849          | 789          | 1638         |
| 01            | 006    | CAN FONT-CA N'AV.-AIRESOL AB,C, POLÍG. INDUSTRIALS, DISSEMINATS, LES ARENES | 807          | 804          | 1611         |
| 01            | 007    | CENTRE (Eixample)   | 1200         | 1167         | 2367         |
| 01            | 008    | CENTRE (Est)  | 1067         | 973          | 2040         |
| 01            | 009    | SUD-EST (Eixample)  | 1153         | 1180         | 2333         |
| 01            | 010    | RESIDENCIAL CAN CARNER  | 693          | 705          | 1398         |
| 01            | 011    | SANT FELIU DEL RACÓ-EL RACÓ   | 512          | 561          | 1073         |
| 01            | 012    | AIRESOL-D - EL BALCÓ  | 513          | 510          | 1023         |
| 01            | 013    | CENTRE-SUD (Eixample)   | 1051         | 1022         | 2073         |
| 01            | 014    | EST (+ Fruïters)  | 758          | 781          | 1539         |
| <b>Totals</b> |        |   | <b>11886</b> | <b>11576</b> | <b>23462</b> |

## 2.2. Nombre d'habitants: per divisió territorial

| Ent. Colec.   | Ent. Sing. | Nucli o dissem. | Descripció                    | DONES        | HOMES        | TOTAL        |
|---------------|------------|-----------------|-------------------------------|--------------|--------------|--------------|
| 00            | 01         | 01              | Airesol A+B                   | 94           | 94           | 188          |
| 00            | 01         | 02              | Airesol C                     | 176          | 181          | 357          |
| 00            | 01         | 03              | Airesol D                     | 184          | 186          | 370          |
| 00            | 02         | 01              | Arenes (Les)                  | 1            | 5            | 6            |
| 00            | 03         | 02              | Polígon Industrial Can Carner | 5            | 7            | 12           |
| 00            | 03         | 99              | Disseminat                    | 15           | 23           | 38           |
| 00            | 04         | 01              | Castellar del Vallès          | 9512         | 9138         | 18650        |
| 00            | 04         | 02              | Residencial Can Carner        | 350          | 353          | 703          |
| 00            | 04         | 99              | Disseminat                    | 20           | 19           | 39           |
| 00            | 05         | 01              | Ca n'Avellaneda               | 254          | 267          | 521          |
| 00            | 05         | 02              | Can Font                      | 238          | 206          | 444          |
| 00            | 05         | 99              | Disseminat                    | 6            | 4            | 10           |
| 00            | 06         | 01              | Virreina (La)                 | 29           | 35           | 64           |
| 00            | 06         | 02              | Fruiters (Els)                | 137          | 140          | 277          |
| 00            | 06         | 99              | Disseminat                    | 24           | 33           | 57           |
| 00            | 07         | 01              | Racó (El)                     | 327          | 347          | 674          |
| 00            | 07         | 02              | Sant Feliu del Racó           | 157          | 192          | 349          |
| 00            | 07         | 03              | Cal Joan Coix                 | 11           | 9            | 20           |
| 00            | 07         | 99              | Disseminat                    | 17           | 13           | 30           |
| 00            | 08         | 01              | Balcó (El)                    | 329          | 324          | 653          |
| <b>Totals</b> |            |                 |                               | <b>11886</b> | <b>11576</b> | <b>23462</b> |

### 3.1. Nombre d'habitatges: per seccions

| Dist.                            | Secció | Descripció   | Habitatges familiars | Habitatges buits | Establim. col·lectius | Totals         |
|----------------------------------|--------|--|----------------------|------------------|-----------------------|----------------|
| 01                               | 001    | NORD (Casc antic)  | 434                  | 101              |                       | 535            |
| 01                               | 002    | NORD-EST (+ Virreina)  | 497                  | 62               |                       | 559            |
| 01                               | 003    | CENTRE-OEST  | 645                  | 123              | 3                     | 771            |
| 01                               | 004    | OEST (+ Can Barba)   | 761                  | 114              |                       | 875            |
| 01                               | 005    | CENTRE (Sud-Est)   | 619                  | 52               |                       | 671            |
| 01                               | 006    | CAN FONT-CA N'AV.-AIRESOL AB,C i POLÍG. INDUSTRIALS, DISSEMINATS, LES ARENES | 552                  | 224              | 1                     | 777            |
| 01                               | 007    | CENTRE (Eixample)  | 910                  | 130              |                       | 1040           |
| 01                               | 008    | CENTRE (Est)   | 779                  | 101              |                       | 880            |
| 01                               | 009    | SUD-EST (Eixample)   | 784                  | 63               | 1                     | 848            |
| 01                               | 010    | R. CAN CARNER + rodalies   | 457                  | 28               |                       | 485            |
| 01                               | 011    | ST FELIU DEL RACÓ-EL RACÓ  | 398                  | 173              |                       | 571            |
| 01                               | 012    | AIRESOL-D - EL BALCÓ   | 354                  | 99               |                       | 453            |
| 01                               | 013    | CENTRE-SUD (Eixample)  | 729                  | 44               |                       | 773            |
| 01                               | 014    | EST (+ Fruiters)   | 495                  | 48               |                       | 543            |
| <b>Total habitatges</b>          |        |  | <b>8414</b>          | <b>1362</b>      | <b>5</b>              | <b>9781</b>    |
|                                  |        |  |                      |                  |                       | <b>100,00%</b> |
| <b>Habitatges ocupats</b>        |        |  |                      |                  |                       | <b>8414</b>    |
|                                  |        |  |                      |                  |                       | <b>86,02%</b>  |
| <b>Habitatges plurifamiliars</b> |        |  |                      |                  |                       | <b>5</b>       |
|                                  |        |  |                      |                  |                       | <b>0,05%</b>   |
| <b>Habitatges buits</b>          |        |  |                      |                  |                       | <b>1362</b>    |
|                                  |        |  |                      |                  |                       | <b>13,93%</b>  |



### 3.2. Nombre d'habitatges: per divisió territorial

| Ent. Colec.                      | Ent. Sing. | Nucli o dissem. | Descripció  | Habitatges familiars | Habitatges buits | Habitatges plurifam. | Totals      |                |
|----------------------------------|------------|-----------------|---|----------------------|------------------|----------------------|-------------|----------------|
|                                  |            |                 | <b>Urbanització Airesol</b>                       |                      |                  |                      |             |                |
| 00                               | 01         | 01              | Airesol A+B                                       | 59                   | 22               |                      | 81          |                |
| 00                               | 01         | 02              | Airesol C   | 117                  | 21               |                      | 138         |                |
| 00                               | 01         | 03              | Airesol D   | 134                  | 39               |                      | 173         |                |
|                                  |            |                 | <b>Les Arenes</b>                                 |                      |                  |                      |             |                |
| 00                               | 02         | 01              | Arenes (Les)                                      | 4                    | 19               |                      | 23          |                |
|                                  |            |                 | <b>Polígons Industrials</b>                       |                      |                  |                      |             |                |
| 00                               | 03         | 02              | Polígon Industrial Can Carner                     | 2                    | 3                |                      | 5           |                |
| 00                               | 03         | 03              | Polígon Industrial Pla de la Bruguera             |                      | 1                |                      |             |                |
| 00                               | 03         | 99              | Disseminats Pla de la Bruguera                    | 7                    | 7                |                      | 14          |                |
|                                  |            |                 | <b>Casc Urbà Castellar del Vallès</b>             |                      |                  |                      |             |                |
| 00                               | 04         | 01              | Castellar del Vallès                              | 6756                 | 837              | 4                    | 7597        |                |
| 00                               | 04         | 02              | Residencial Can Carner                            | 240                  | 11               |                      | 251         |                |
| 00                               | 04         | 99              | Disseminat  | 15                   | 8                |                      | 23          |                |
|                                  |            |                 | <b>Urbanització Ca n'Avellaneda - Can Font</b>    |                      |                  |                      |             |                |
| 00                               | 05         | 01              | Ca n'Avellaneda                                   | 184                  | 79               |                      | 263         |                |
| 00                               | 05         | 02              | Can Font  | 164                  | 61               | 1                    | 226         |                |
| 00                               | 05         | 99              | Disseminat  | 2                    | 3                |                      | 5           |                |
|                                  |            |                 | <b>Urbanització La Virreina- Els Fruiters</b>     |                      |                  |                      |             |                |
| 00                               | 06         | 01              | Virreina (La)                                     | 16                   | 3                |                      | 19          |                |
| 00                               | 06         | 02              | Fruiters (Els)                                    | 84                   | 13               |                      | 97          |                |
| 00                               | 06         | 99              | Disseminat  | 12                   | 1                |                      | 13          |                |
|                                  |            |                 | <b>Agregat Sant Feliu del Racó i Urb. El Racó</b> |                      |                  |                      |             |                |
| 00                               | 07         | 01              | Racó (El)   | 243                  | 65               |                      | 308         |                |
| 00                               | 07         | 02              | Sant Feliu del Racó                               | 136                  | 98               |                      | 234         |                |
| 00                               | 07         | 03              | Cal Joan Coix                                     | 8                    | 3                |                      | 11          |                |
| 00                               | 07         | 99              | Disseminat  | 11                   | 6                |                      | 17          |                |
|                                  |            |                 | <b>Urbanització El Balcó</b>                      |                      |                  |                      |             |                |
| 00                               | 08         | 01              | Balcó (El)  | 220                  | 62               |                      | 282         |                |
| <b>Total habitatges</b>          |            |                 |   | <b>8414</b>          | <b>1362</b>      | <b>5</b>             | <b>9781</b> | <b>100,00%</b> |
| <b>Habitatges ocupats</b>        |            |                 |   |                      |                  |                      | <b>8414</b> | <b>86,02%</b>  |
| <b>Habitatges plurifamiliars</b> |            |                 |   |                      |                  |                      | <b>5</b>    | <b>0,05%</b>   |
| <b>Habitatges buits</b>          |            |                 |   |                      |                  |                      | <b>1362</b> | <b>13,93%</b>  |

## 4.2. Creixement demogràfic i natural de la població: a 31 de desembre

| Habitants                             | ANYS  |       |       |       |       |       |       |       |       |       |       |       |       |       |       |       |       |       |       |       |       |       |       |       |
|---------------------------------------|-------|-------|-------|-------|-------|-------|-------|-------|-------|-------|-------|-------|-------|-------|-------|-------|-------|-------|-------|-------|-------|-------|-------|-------|
|                                       | 1991  | 1992  | 1993  | 1994  | 1995  | 1996  | 1997  | 1998  | 1999  | 2000  | 2001  | 2002  | 2003  | 2004  | 2005  | 2006  | 2007  | 2008  | 2009  | 2010  | 2011  | 2012  | 2013  | 2014  |
| <b>Difinitius INE</b>                 |       |       |       |       |       |       | 16224 | 16863 | 17444 | 18136 | 18644 | 18934 | 19475 | 20437 | 21202 | 22004 | 22626 | 23002 | 23129 | 23238 | 23363 | 23454 | 23440 |       |
| Provisionals estadístiques Ajuntament | 13822 | 14382 | 14942 | 15442 | 15794 | 16000 | 16550 | 17174 | 17721 | 18355 | 18833 | 19191 | 19640 | 20579 | 21399 | 22004 | 22714 | 23040 | 23176 | 23239 | 23396 | 23460 | 23444 | 23462 |
| <b>Definitius Ajuntament</b>          |       |       |       |       | 15845 | 16003 | 16565 | 17195 | 17677 | 18309 | 18734 | 19082 | 19640 | 20579 | 21358 | 21998 | 22621 | 23005 | 23117 | 23230 | 23370 | 23449 | 23440 |       |
| <b>Naixements</b>                     | 116   |       | 167   |       | 147   | 119   | 184   | 208   | 199   | 236   | 213   | 231   | 242   | 277   | 271   | 302   | 306   | 309   | 258   | 254   | 261   | 230   | 239   | 175   |
| <b>Defuncions</b>                     | 82    |       | 102   |       | 119   | 65    | 99    | 133   | 146   | 128   | 111   | 122   | 159   | 139   | 120   | 138   | 128   | 129   | 118   | 141   | 137   | 147   | 147   | 134   |
| <b>Creixement natural</b>             | 34    |       | 65    |       | 28    | 54    | 85    | 75    | 53    | 108   | 102   | 109   | 83    | 138   | 151   | 164   | 178   | 180   | 140   | 113   | 124   | 83    | 92    | 41    |
| <b>Immigrants (altes CR)</b>          | 433   |       | 654   |       | 626   | 171   | 791   | 953   | 1007  | 1057  | 1020  | 989   | 1245  | 1554  | 1577  | 1569  | 1399  | 1125  | 1073  | 1013  | 994   | 1004  | 812   | 923   |
| <b>Emigrants (baixes CR)</b>          | 155   |       | 378   |       | 368   | 70    | 329   | 419   | 534   | 487   | 598   | 641   | 770   | 753   | 908   | 1087  | 861   | 886   | 1042  | 1004  | 952   | 997   | 909   | 942   |
| <b>Creixement migratori</b>           | 278   |       | 276   |       | 258   | 101   | 462   | 534   | 473   | 570   | 422   | 348   | 475   | 801   | 669   | 482   | 538   | 239   | 31    | 9     | 42    | 7     | -97   | -19   |
| <b>Creixement demogràfic</b>          | 312   |       | 341   |       | 286   | 155   | 547   | 609   | 526   | 678   | 524   | 457   | 558   | 939   | 820   | 646   | 716   | 419   | 171   | 122   | 166   | 90    | -5    | 22    |

#### 4.2. Habitants de Dret (1717 - 2014)

| LA POBLACIÓ DE CASTELLAR DEL VALLES |              |              |                                |       |       |                      |       |       |                           |
|-------------------------------------|--------------|--------------|--------------------------------|-------|-------|----------------------|-------|-------|---------------------------|
| ANY                                 | DATA REVISIÓ | DATA REVISIÓ | POBLACIÓ DE FET                |       |       | POBLACIÓ DE DRET     |       |       | POBLACIÓ (definitiva) INE |
|                                     |              |              | Homes                          | Dones | TOTAL | Homes                | Dones | TOTAL |                           |
| 1717                                | 31/12/1716   | 01/01/1717   |                                |       | 405   |                      |       | 405   | 405                       |
| 1787                                | 31/12/1786   | 01/01/1787   |                                |       | 850   |                      |       | 850   | 850                       |
| 1857                                | 31/12/1856   | 01/01/1857   |                                |       | 2670  |                      |       | 2670  | 2670                      |
| 1860                                | 31/12/1859   | 01/01/1860   |                                |       | 2544  |                      |       | 2544  | 2544                      |
| 1879                                | 31/12/1878   | 01/01/1879   |                                |       | 2975  | 1466                 | 1509  | 2975  | 2975                      |
| 1887                                | 31/12/1886   | 01/01/1887   | 1665                           | 1682  | 3347  | 1574                 | 1660  | 3234  | 3347                      |
| 1900                                | 31/12/1899   | 01/01/1900   | 1661                           | 1850  | 3511  | 1687                 | 1853  | 3540  | 3511                      |
| 1910                                | 31/12/1909   | 01/01/1910   | 1619                           | 1835  | 3454  | 1660                 | 1842  | 3502  | 3454                      |
| 1920                                | 31/12/1919   | 01/01/1920   | 1703                           | 1882  | 3585  | 1728                 | 1879  | 3607  | 3585                      |
| 1926                                | 31/12/1925   | 01/01/1926   | 1834                           | 2007  | 3841  | 1838                 | 2008  | 3846  | 3841                      |
| 1930                                | 31/12/1929   | 01/01/1930   | 1882                           | 2031  | 3913  | 1825                 | 1950  | 3775  | 3913                      |
| 1934                                | 31/12/1933   | 01/01/1934   | 1953                           | 2108  | 4061  | 1904                 | 2022  | 3926  | 4061                      |
| 1936                                | 31/12/1935   | 01/01/1936   | 2047                           | 2210  | 4257  | 1965                 | 2111  | 4076  | 4257                      |
| 1940                                | 31/12/1939   | 01/01/1940   |                                |       | 3780  |                      |       | 3780  | 3780                      |
| 1941                                | 31/12/1940   | 01/01/1941   | 1758                           | 2138  | 3896  | 1856                 | 2148  | 4004  | 3896                      |
| 1945                                | 31/12/1944   | 01/01/1945   | 1773                           | 2123  | 3896  | 1821                 | 2076  | 3897  | 3896                      |
| 1950                                | 31/12/1949   | 01/01/1950   | 1860                           | 2069  | 3929  | 1855                 | 2037  | 3892  | 3929                      |
| 1955                                | 31/12/1954   | 01/01/1955   | 2055                           | 2285  | 4340  | 2048                 | 2275  | 4323  | 4340                      |
| 1960                                | 31/12/1959   | 01/01/1960   | 2316                           | 2542  | 4858  | 2278                 | 2497  | 4775  | 4858                      |
| 1965                                | 31/12/1964   | 01/01/1965   | 2942                           | 3161  | 6103  | 2813                 | 3027  | 5840  | 6103                      |
| 1970                                | 31/12/1969   | 01/01/1970   | 3725                           | 3958  | 7683  | 3711                 | 3941  | 7652  | 7683                      |
| 1975                                | 31/12/1974   | 01/01/1975   | 4787                           | 4887  | 9674  | 4827                 | 4884  | 9711  | 9674                      |
| 1976                                | 31/12/1975   | 01/01/1976   |                                |       | 10268 |                      |       |       | 10264                     |
| 1977                                | 31/12/1976   | 01/01/1977   |                                |       |       |                      |       |       | 11038                     |
| 1978                                | 31/12/1977   | 01/01/1978   | 5565                           | 5730  | 11295 |                      |       |       | 11295                     |
| 1979                                | 31/12/1978   | 01/01/1979   | 5681                           | 5865  | 11546 |                      |       |       | 11546                     |
| 1980                                | 31/12/1979   | 01/01/1980   |                                |       |       |                      |       |       | 11018                     |
| 1981                                | 31/12/1980   | 01/01/1981   |                                |       | 11008 |                      |       |       | 10934                     |
| 1982                                | 31/12/1981   | 01/01/1982   |                                |       |       |                      |       |       | 11144                     |
| 1983                                | 31/12/1982   | 01/01/1983   |                                |       |       |                      |       |       | 11531                     |
| 1984                                | 31/12/1983   | 01/01/1984   |                                |       |       |                      |       |       | 11840                     |
| 1985                                | 31/12/1984   | 01/01/1985   |                                |       |       |                      |       |       | 11940                     |
| 1986                                | 31/12/1985   | 01/01/1986   |                                |       |       |                      |       |       | 11480                     |
| ANY                                 | DATA REVISIÓ | DATA REVISIÓ | POBLACIÓ DEFINITIVA AJUNTAMENT |       |       | POBLACIÓ PROVISIONAL |       |       | POBLACIÓ (definitiva) INE |
|                                     |              |              | Homes                          | Dones | TOTAL | Homes                | Dones | TOTAL |                           |
| 1987                                | 31/12/1986   | 01/01/1987   |                                |       |       |                      |       |       | 11830                     |
| 1988                                | 31/12/1987   | 01/01/1988   |                                |       |       |                      |       |       | 12113                     |
| 1989                                | 31/12/1988   | 01/01/1989   | 6286                           | 6355  | 12641 |                      |       |       | 12641                     |
| 1990                                | 31/12/1989   | 01/01/1990   | 6544                           | 6609  | 13153 |                      |       |       | 13153                     |
| 1991                                | 31/12/1990   | 01/01/1991   | 6821                           | 6844  | 13665 |                      |       |       | 13481                     |
| 1991                                | 02/01/1991   | 01/03/1991   | 6853                           | 6879  | 13732 | any de renovació     |       |       |                           |
| 1992                                | 31/12/1991   | 01/01/1992   |                                |       |       |                      |       |       | 13822                     |
| 1993                                | 31/12/1992   | 01/01/1993   |                                |       |       |                      |       |       | 14382                     |
| 1994                                | 31/12/1993   | 01/01/1994   |                                |       | 14938 | 7467                 | 7475  | 14942 | 14942                     |
| 1995                                | 31/12/1994   | 01/01/1995   |                                |       | 15438 | 7721                 | 7721  | 15442 | 15442                     |
| 1996                                | 31/12/1995   | 01/01/1996   | 7906                           | 7939  | 15845 | 7893                 | 7901  | 15794 | 15845                     |

| ANY  | DATA REVISIÓ | DATA REVISIÓ | POBLACIÓ DEFINITIVA AJUNTAMENT |       |              | POBLACIÓ PROVISIONAL |       |       | POBLACIÓ (definitiva) INE |
|------|--------------|--------------|--------------------------------|-------|--------------|----------------------|-------|-------|---------------------------|
|      |              |              | Homes                          | Dones | TOTAL        | Homes                | Dones | TOTAL |                           |
| 1997 | 31/12/1996   | 01/01/1997   | 7970                           | 8033  | <b>16003</b> | 7970                 | 8030  | 16000 | <b>16003</b>              |
| 1998 | 31/12/1997   | 01/01/1998   | 8270                           | 8295  | <b>16565</b> | 8264                 | 8286  | 16550 | <b>16224</b>              |
| 1999 | 31/12/1998   | 01/01/1999   | 8586                           | 8609  | <b>17195</b> | 8576                 | 8598  | 17174 | <b>16863</b>              |
| 2000 | 31/12/1999   | 01/01/2000   | 8827                           | 8850  | <b>17677</b> | 8849                 | 8872  | 17721 | <b>17444</b>              |
| 2001 | 31/12/2000   | 01/01/2001   | 9177                           | 9132  | <b>18309</b> | 9200                 | 9155  | 18355 | <b>18136</b>              |
| 2002 | 31/12/2001   | 01/01/2002   | 9389                           | 9345  | <b>18734</b> | 9439                 | 9394  | 18833 | <b>18644</b>              |
| 2003 | 31/12/2002   | 01/01/2003   | 9558                           | 9524  | <b>19082</b> | 9613                 | 9578  | 19191 | <b>18934</b>              |
| 2004 | 31/12/2003   | 01/01/2004   | 9830                           | 9810  | <b>19640</b> | 9797                 | 9843  | 19640 | <b>19475</b>              |
| 2005 | 31/12/2004   | 01/01/2005   | 10281                          | 10298 | <b>20579</b> | 10281                | 10298 | 20579 | <b>20437</b>              |
| 2006 | 31/12/2005   | 01/01/2006   | 10712                          | 10646 | <b>21358</b> | 10733                | 10666 | 21399 | <b>21202</b>              |
| 2007 | 31/12/2006   | 01/01/2007   | 11031                          | 10967 | <b>21998</b> | 11037                | 10967 | 22004 | <b>22004</b>              |
| 2008 | 31/12/2007   | 01/01/2008   | 11313                          | 11308 | <b>22621</b> | 11359                | 11355 | 22714 | <b>22626</b>              |
| 2009 | 31/12/2008   | 01/01/2009   | 11480                          | 11525 | <b>23005</b> | 11498                | 11542 | 23040 | <b>23002</b>              |
| 2010 | 31/12/2009   | 01/01/2010   | 11519                          | 11598 | <b>23117</b> | 11549                | 11627 | 23176 | <b>23129</b>              |
| 2011 | 31/12/2010   | 01/01/2011   | 11580                          | 11650 | <b>23230</b> | 11585                | 11654 | 23239 | <b>23238</b>              |
| 2012 | 31/12/2011   | 01/01/2012   | 11553                          | 11817 | <b>23370</b> | 11571                | 11825 | 23396 | <b>23363</b>              |
| 2013 | 31/12/2012   | 01/01/2013   | 11565                          | 11884 | <b>23449</b> | 11577                | 11883 | 23460 | <b>23454</b>              |
| 2014 | 31/12/2013   | 01/01/2014   | 11538                          | 11902 | <b>23440</b> | 11542                | 11902 | 23444 | <b>23440</b>              |
| 2015 | 31/12/2014   | 01/01/2015   |                                |       |              | 11576                | 11886 | 23462 |                           |

## 5.1. Edats a intervals d'un any

| EDATS | HOMES |       | DONES |       | TOTALS |       |
|-------|-------|-------|-------|-------|--------|-------|
|       | Nº    | %     | Nº    | %     | Nº     | %     |
| 0     | 95    | 0,40% | 81    | 0,35% | 176    | 0,75% |
| 1     | 111   | 0,47% | 129   | 0,55% | 240    | 1,02% |
| 2     | 123   | 0,52% | 105   | 0,45% | 228    | 0,97% |
| 3     | 130   | 0,55% | 135   | 0,58% | 265    | 1,13% |
| 4     | 129   | 0,55% | 129   | 0,55% | 258    | 1,10% |
| 5     | 159   | 0,68% | 122   | 0,52% | 281    | 1,20% |
| 6     | 157   | 0,67% | 153   | 0,65% | 310    | 1,32% |
| 7     | 176   | 0,75% | 151   | 0,64% | 327    | 1,39% |
| 8     | 156   | 0,66% | 138   | 0,59% | 294    | 1,25% |
| 9     | 170   | 0,72% | 140   | 0,60% | 310    | 1,32% |
| 10    | 178   | 0,76% | 176   | 0,75% | 354    | 1,51% |
| 11    | 177   | 0,75% | 140   | 0,60% | 317    | 1,35% |
| 12    | 154   | 0,66% | 155   | 0,66% | 309    | 1,32% |
| 13    | 150   | 0,64% | 152   | 0,65% | 302    | 1,29% |
| 14    | 153   | 0,65% | 153   | 0,65% | 306    | 1,30% |
| 15    | 125   | 0,53% | 124   | 0,53% | 249    | 1,06% |
| 16    | 136   | 0,58% | 119   | 0,51% | 255    | 1,09% |
| 17    | 130   | 0,55% | 107   | 0,46% | 237    | 1,01% |
| 18    | 135   | 0,58% | 123   | 0,52% | 258    | 1,10% |
| 19    | 106   | 0,45% | 116   | 0,49% | 222    | 0,95% |
| 20    | 118   | 0,50% | 110   | 0,47% | 228    | 0,97% |
| 21    | 131   | 0,56% | 121   | 0,52% | 252    | 1,07% |
| 22    | 114   | 0,49% | 121   | 0,52% | 235    | 1,00% |
| 23    | 131   | 0,56% | 114   | 0,49% | 245    | 1,04% |
| 24    | 110   | 0,47% | 98    | 0,42% | 208    | 0,89% |
| 25    | 131   | 0,56% | 104   | 0,44% | 235    | 1,00% |
| 26    | 112   | 0,48% | 123   | 0,52% | 235    | 1,00% |
| 27    | 91    | 0,39% | 83    | 0,35% | 174    | 0,74% |
| 28    | 122   | 0,52% | 119   | 0,51% | 241    | 1,03% |
| 29    | 115   | 0,49% | 102   | 0,43% | 217    | 0,92% |
| 30    | 116   | 0,49% | 114   | 0,49% | 230    | 0,98% |
| 31    | 106   | 0,45% | 108   | 0,46% | 214    | 0,91% |
| 32    | 144   | 0,61% | 123   | 0,52% | 267    | 1,14% |
| 33    | 155   | 0,66% | 139   | 0,59% | 294    | 1,25% |
| 34    | 139   | 0,59% | 170   | 0,72% | 309    | 1,32% |
| 35    | 195   | 0,83% | 186   | 0,79% | 381    | 1,62% |
| 36    | 179   | 0,76% | 212   | 0,90% | 391    | 1,67% |
| 37    | 193   | 0,82% | 232   | 0,99% | 425    | 1,81% |
| 38    | 218   | 0,93% | 244   | 1,04% | 462    | 1,97% |
| 39    | 247   | 1,05% | 226   | 0,96% | 473    | 2,02% |
| 40    | 228   | 0,97% | 255   | 1,09% | 483    | 2,06% |
| 41    | 236   | 1,01% | 216   | 0,92% | 452    | 1,93% |
| 42    | 246   | 1,05% | 211   | 0,90% | 457    | 1,95% |
| 43    | 227   | 0,97% | 230   | 0,98% | 457    | 1,95% |
| 44    | 183   | 0,78% | 215   | 0,92% | 398    | 1,70% |
| 45    | 196   | 0,84% | 200   | 0,85% | 396    | 1,69% |
| 46    | 188   | 0,80% | 190   | 0,81% | 378    | 1,61% |
| 47    | 205   | 0,87% | 206   | 0,88% | 411    | 1,75% |
| 48    | 172   | 0,73% | 169   | 0,72% | 341    | 1,45% |
| 49    | 180   | 0,77% | 201   | 0,86% | 381    | 1,62% |
| 50    | 218   | 0,93% | 184   | 0,78% | 402    | 1,71% |
| 51    | 168   | 0,72% | 191   | 0,81% | 359    | 1,53% |
| 52    | 180   | 0,77% | 174   | 0,74% | 354    | 1,51% |
| 53    | 169   | 0,72% | 182   | 0,78% | 351    | 1,50% |
| 54    | 152   | 0,65% | 174   | 0,74% | 326    | 1,39% |

| EDATS         | HOMES         |               | DONES         |               | TOTALS        |                |
|---------------|---------------|---------------|---------------|---------------|---------------|----------------|
|               | Nº            | %             | Nº            | %             | Nº            | %              |
| 55            | 168           | 0,72%         | 168           | 0,72%         | 336           | 1,43%          |
| 56            | 155           | 0,66%         | 156           | 0,66%         | 311           | 1,33%          |
| 57            | 153           | 0,65%         | 179           | 0,76%         | 332           | 1,42%          |
| 58            | 133           | 0,57%         | 140           | 0,60%         | 273           | 1,16%          |
| 59            | 154           | 0,66%         | 147           | 0,63%         | 301           | 1,28%          |
| 60            | 149           | 0,64%         | 148           | 0,63%         | 297           | 1,27%          |
| 61            | 129           | 0,55%         | 152           | 0,65%         | 281           | 1,20%          |
| 62            | 117           | 0,50%         | 139           | 0,59%         | 256           | 1,09%          |
| 63            | 128           | 0,55%         | 114           | 0,49%         | 242           | 1,03%          |
| 64            | 111           | 0,47%         | 99            | 0,42%         | 210           | 0,90%          |
| 65            | 125           | 0,53%         | 123           | 0,52%         | 248           | 1,06%          |
| 66            | 121           | 0,52%         | 109           | 0,46%         | 230           | 0,98%          |
| 67            | 113           | 0,48%         | 113           | 0,48%         | 226           | 0,96%          |
| 68            | 88            | 0,38%         | 106           | 0,45%         | 194           | 0,83%          |
| 69            | 86            | 0,37%         | 102           | 0,43%         | 188           | 0,80%          |
| 70            | 97            | 0,41%         | 92            | 0,39%         | 189           | 0,81%          |
| 71            | 91            | 0,39%         | 71            | 0,30%         | 162           | 0,69%          |
| 72            | 55            | 0,23%         | 67            | 0,29%         | 122           | 0,52%          |
| 73            | 49            | 0,21%         | 56            | 0,24%         | 105           | 0,45%          |
| 74            | 66            | 0,28%         | 86            | 0,37%         | 152           | 0,65%          |
| 75            | 29            | 0,12%         | 30            | 0,13%         | 59            | 0,25%          |
| 76            | 48            | 0,20%         | 72            | 0,31%         | 120           | 0,51%          |
| 77            | 51            | 0,22%         | 79            | 0,34%         | 130           | 0,55%          |
| 78            | 58            | 0,25%         | 85            | 0,36%         | 143           | 0,61%          |
| 79            | 52            | 0,22%         | 73            | 0,31%         | 125           | 0,53%          |
| 80            | 45            | 0,19%         | 66            | 0,28%         | 111           | 0,47%          |
| 81            | 52            | 0,22%         | 49            | 0,21%         | 101           | 0,43%          |
| 82            | 47            | 0,20%         | 71            | 0,30%         | 118           | 0,50%          |
| 83            | 37            | 0,16%         | 69            | 0,29%         | 106           | 0,45%          |
| 84            | 39            | 0,17%         | 52            | 0,22%         | 91            | 0,39%          |
| 85            | 23            | 0,10%         | 53            | 0,23%         | 76            | 0,32%          |
| 86            | 23            | 0,10%         | 32            | 0,14%         | 55            | 0,23%          |
| 87            | 21            | 0,09%         | 51            | 0,22%         | 72            | 0,31%          |
| 88            | 28            | 0,12%         | 50            | 0,21%         | 78            | 0,33%          |
| 89            | 13            | 0,06%         | 38            | 0,16%         | 51            | 0,22%          |
| 90            | 20            | 0,09%         | 26            | 0,11%         | 46            | 0,20%          |
| 91            | 12            | 0,05%         | 30            | 0,13%         | 42            | 0,18%          |
| 92            | 4             | 0,02%         | 23            | 0,10%         | 27            | 0,12%          |
| 93            | 10            | 0,04%         | 18            | 0,08%         | 28            | 0,12%          |
| 94            | 3             | 0,01%         | 18            | 0,08%         | 21            | 0,09%          |
| 95            | 2             | 0,01%         | 11            | 0,05%         | 13            | 0,06%          |
| 96            | 1             | 0,00%         | 11            | 0,05%         | 12            | 0,05%          |
| 97            | 1             | 0,00%         | 7             | 0,03%         | 8             | 0,03%          |
| 98            | 0             | 0,00%         | 4             | 0,02%         | 4             | 0,02%          |
| 99            | 1             | 0,00%         | 0             | 0,00%         | 1             | 0,00%          |
| 100           | 1             | 0,00%         | 2             | 0,01%         | 3             | 0,01%          |
| 101           | 0             | 0,00%         | 2             | 0,01%         | 2             | 0,01%          |
| 102           | 2             | 0,01%         | 0             | 0,00%         | 2             | 0,01%          |
| 103           | 0             | 0,00%         | 1             | 0,00%         | 1             | 0,00%          |
| 104           | 0             | 0,00%         | 0             | 0,00%         | 0             | 0,00%          |
| 105           | 0             | 0,00%         | 1             | 0,00%         | 1             | 0,00%          |
| <b>Totals</b> | <b>11.576</b> | <b>49,34%</b> | <b>11.886</b> | <b>50,66%</b> | <b>23.462</b> | <b>100,00%</b> |

## 5.2. Edats a intervals de 5 anys

| EDATS         | HOMES         |               | DONES         |               | TOTALS        |                |
|---------------|---------------|---------------|---------------|---------------|---------------|----------------|
|               | Nº            | %             | Nº            | %             | Nº            | %              |
| 0 a 4         | 588           | 2,51%         | 579           | 2,47%         | 1.167         | 4,97%          |
| 5 a 9         | 818           | 3,49%         | 704           | 3,00%         | 1.522         | 6,49%          |
| 10 a 14       | 812           | 3,46%         | 776           | 3,31%         | 1.588         | 6,77%          |
| 15 a 19       | 632           | 2,69%         | 589           | 2,51%         | 1.221         | 5,20%          |
| 20 a 24       | 604           | 2,57%         | 564           | 2,40%         | 1.168         | 4,98%          |
| 25 a 29       | 571           | 2,43%         | 531           | 2,26%         | 1.102         | 4,70%          |
| 30 a 34       | 660           | 2,81%         | 654           | 2,79%         | 1.314         | 5,60%          |
| 35 a 39       | 1032          | 4,40%         | 1.100         | 4,69%         | 2.132         | 9,09%          |
| 40 a 44       | 1120          | 4,77%         | 1.127         | 4,80%         | 2.247         | 9,58%          |
| 45 a 49       | 941           | 4,01%         | 966           | 4,12%         | 1.907         | 8,13%          |
| 50 a 54       | 887           | 3,78%         | 905           | 3,86%         | 1.792         | 7,64%          |
| 55 a 59       | 763           | 3,25%         | 790           | 3,37%         | 1.553         | 6,62%          |
| 60 a 64       | 634           | 2,70%         | 652           | 2,78%         | 1.286         | 5,48%          |
| 65 a 69       | 533           | 2,27%         | 553           | 2,36%         | 1.086         | 4,63%          |
| 70 a 74       | 358           | 1,53%         | 372           | 1,59%         | 730           | 3,11%          |
| 75 a 79       | 238           | 1,01%         | 339           | 1,44%         | 577           | 2,46%          |
| 80 a 84       | 220           | 0,94%         | 307           | 1,31%         | 527           | 2,25%          |
| 85 a 89       | 108           | 0,46%         | 224           | 0,95%         | 332           | 1,42%          |
| 90 a 94       | 49            | 0,21%         | 115           | 0,49%         | 164           | 0,70%          |
| 95 a 99       | 5             | 0,02%         | 33            | 0,14%         | 38            | 0,16%          |
| 100 a 104     | 3             | 0,01%         | 5             | 0,02%         | 8             | 0,03%          |
| Més de 105    | 0             | 0,00%         | 1             | 0,00%         | 1             | 0,00%          |
| <b>Totals</b> | <b>11.576</b> | <b>49,34%</b> | <b>11.886</b> | <b>50,66%</b> | <b>23.462</b> | <b>100,00%</b> |

### 5.3. Piràmide d'edats a intervals de 5 anys

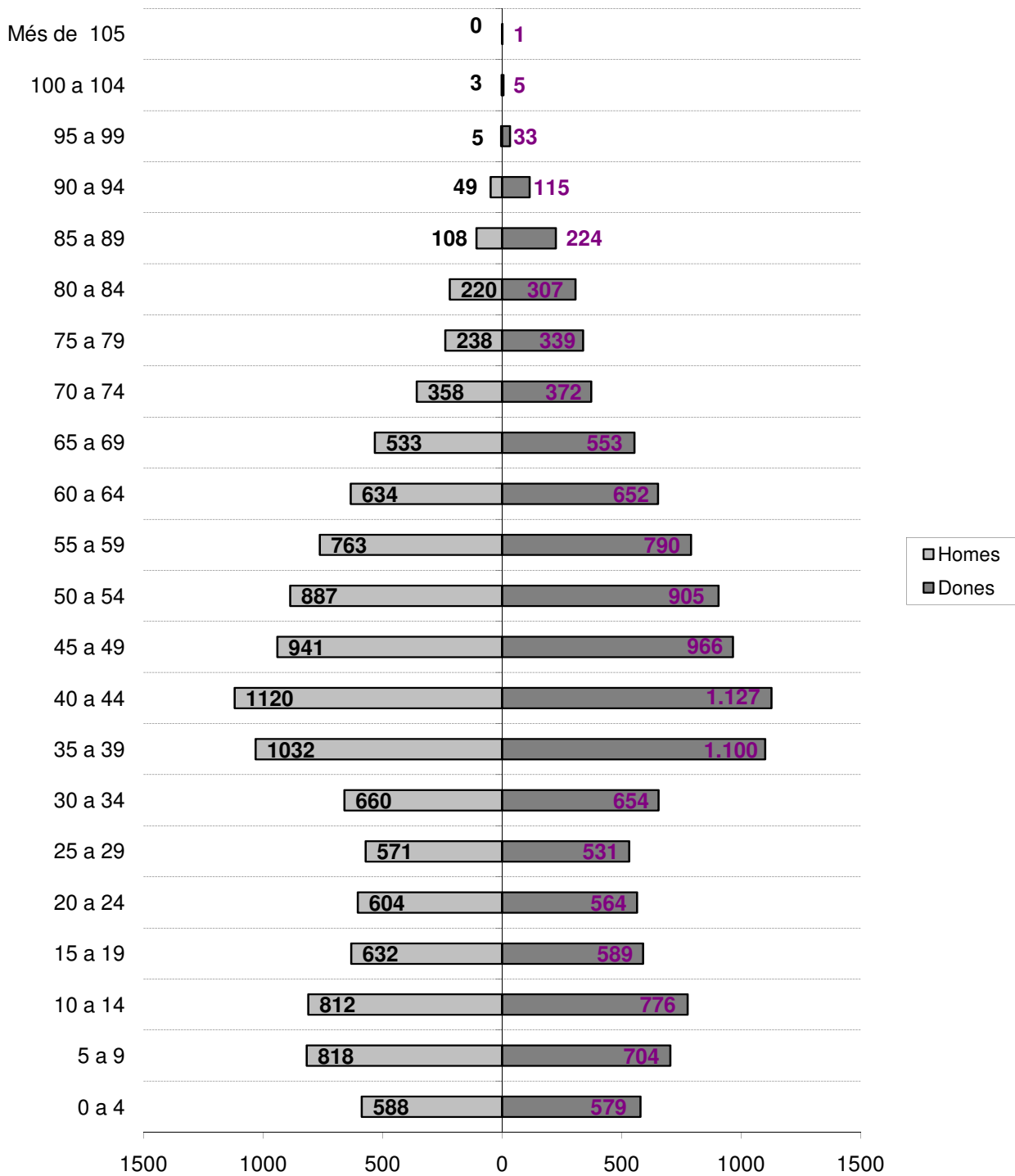



#### 5.4. Edats a intervals de 10 anys

| EDATS             | HOMES |        | DONES |        | TOTALS |         |
|-------------------|-------|--------|-------|--------|--------|---------|
|                   | Nº    | %      | Nº    | %      | Nº     | %       |
| <b>0 a 9</b>      | 1406  | 5,99%  | 1283  | 5,47%  | 2689   | 11,46%  |
| <b>10 a 19</b>    | 1444  | 6,15%  | 1365  | 5,82%  | 2809   | 11,97%  |
| <b>20 a 29</b>    | 1175  | 5,01%  | 1095  | 4,67%  | 2270   | 9,68%   |
| <b>30 a 39</b>    | 1692  | 7,21%  | 1754  | 7,48%  | 3446   | 14,69%  |
| <b>40 a 49</b>    | 2061  | 8,78%  | 2093  | 8,92%  | 4154   | 17,71%  |
| <b>50 a 59</b>    | 1650  | 7,03%  | 1695  | 7,22%  | 3345   | 14,26%  |
| <b>60 a 69</b>    | 1167  | 4,97%  | 1205  | 5,14%  | 2372   | 10,11%  |
| <b>70 a 79</b>    | 596   | 2,54%  | 711   | 3,03%  | 1307   | 5,57%   |
| <b>80 a 89</b>    | 328   | 1,40%  | 531   | 2,26%  | 859    | 3,66%   |
| <b>90 a 99</b>    | 54    | 0,23%  | 148   | 0,63%  | 202    | 0,86%   |
| <b>Més de 100</b> | 3     | 0,01%  | 6     | 0,03%  | 9      | 0,04%   |
| <b>Total</b>      | 11576 | 49,34% | 11886 | 50,66% | 23462  | 100,00% |

### 5.5. Gràfics edats a intervals de 10 anys

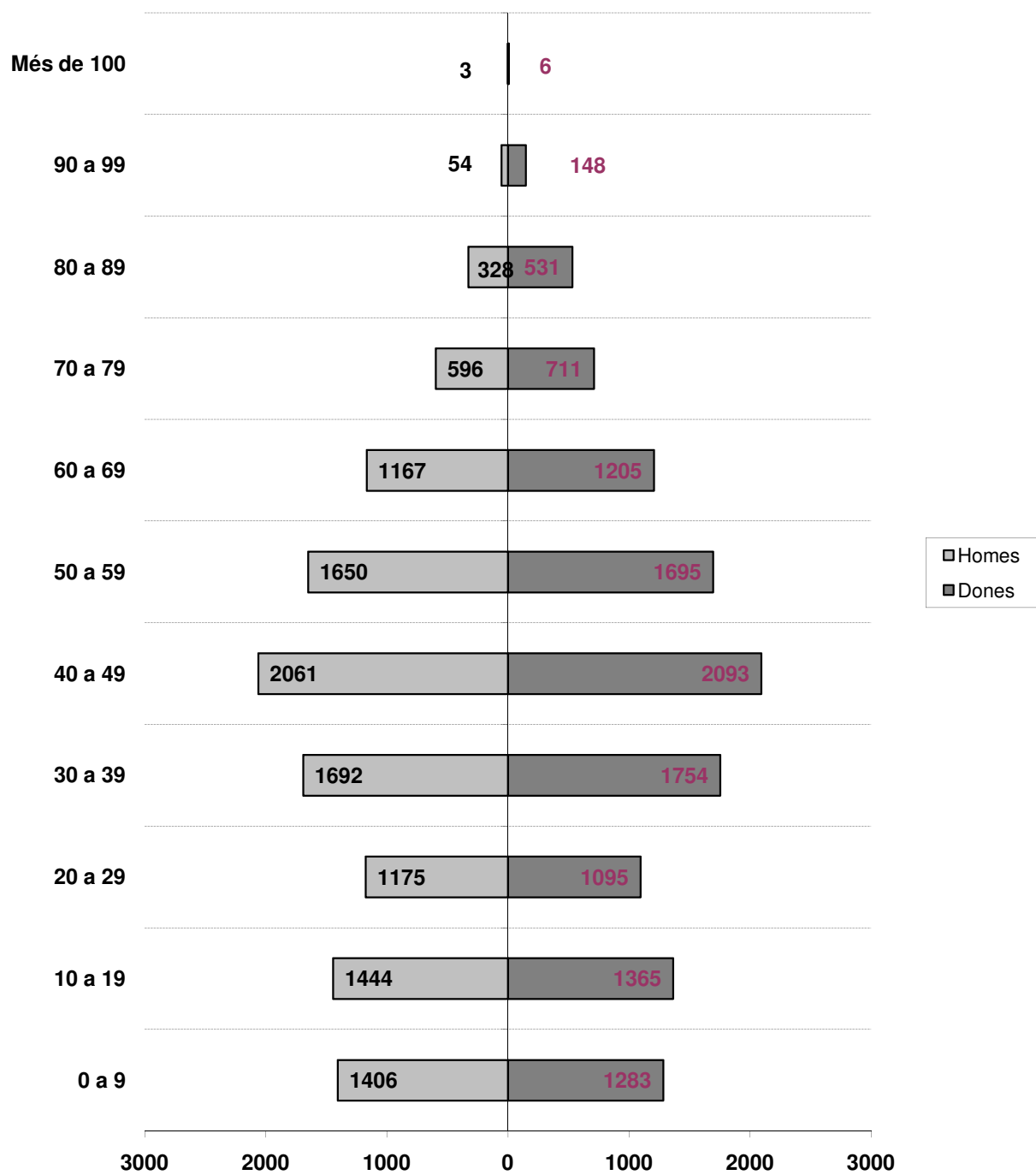

## 6.1. Titulació acadèmica per sexe

| Codi         | Titulació acadèmica                                   | Homes         | Dones         | Totals        |
|--------------|---|---------------|---------------|---------------|
| 00           | Població <16 anys o altres                            | 1.799         | 1.660         | 3.459         |
| 10           | NO SAP LLEGIR NI ESCIURE                              | 29            | 85            | 114           |
| 22           | Ensenyament primari incomplet. Certificat escolaritat | 1.506         | 1.546         | 3.052         |
| 20           | TITULACIO INFERIOR AL GRAU D'ESCOLARITAT              | 1.357         | 1.764         | 3.121         |
| 32           | FP primer grau.Oficialia industrial                   | 802           | 725           | 1.527         |
| 30-31        | GRADUAT ESCOLAR, BATXILLERAT ELEMENTAL O EQUIVALENT   | 2.632         | 2.390         | 5.022         |
| 40-41-42     | BATXILLER SUPERIOR O FORMACIO PROFESSIONAL DE 2n GRAU | 1.996         | 1.865         | 3.861         |
| 44           | Diplomat d'escoles universitàries                     | 496           | 811           | 1.307         |
| 45-46        | Arquitecte enginyer tècnic. Llicenciat universitari   | 851           | 902           | 1.753         |
| 47           | Titulars d'estudis superiors no universitaris         | 5             | 5             | 10            |
| 48           | Doctorat i estudis de postgrau o especialització      | 103           | 133           | 236           |
| <b>Total</b> |   | <b>11.576</b> | <b>11.886</b> | <b>23.462</b> |

## 6.2. Titulació acadèmica: per grups d'edats

| TITULACIÓ ACADÈMICA   | 16-24 anys   | 25-44 anys   | 45-64 anys   | >65          | Total         |
|---|--------------|--------------|--------------|--------------|---------------|
| No sap llegir ni escriure   | 1            | 7            | 7            | 99           | 114           |
| Ensenyament primari incomplet. Cert. Escolaritat                            | 1.460        | 513          | 283          | 796          | 3.052         |
| Titulació inferior al Grau d'Escolaritat                                    | 152          | 176          | 1.263        | 1.530        | 3.121         |
| FP primer grau.Oficialia industrial   | 137          | 730          | 584          | 76           | 1.527         |
| Graduat Escolar, Batxillerat Elemental o equivalent                         | 1.107        | 1.832        | 1.623        | 460          | 5.022         |
| Batxillerat Superior o Formació Professional de 2n Grau. Mestria Industrial | 273          | 1.803        | 1.538        | 247          | 3.861         |
| Diplomat d'escoles universitàries   | 8            | 625          | 517          | 157          | 1.307         |
| Licenciat universitari, arquitecte o enginyer superior. Doctorats           | 66           | 987          | 606          | 94           | 1.753         |
| Titulars d'estudis superiors no universitaris                               | 1            | 5            | 3            | 1            | 10            |
| Doctorat i estudis de postgrau o especialització                            | 2            | 117          | 114          | 3            | 236           |
| Població < 16 anys o altres   |              |              |              |              | 3.459         |
| <b>TOTAL</b>  | <b>2.117</b> | <b>6.980</b> | <b>6.444</b> | <b>3.313</b> | <b>23.462</b> |

## 7.1. Estadística per país de nacionalitat

| Codi | País nacionalitat     | Dones  | Homes  | Total  | %      |
|------|-----------------------|--------|--------|--------|--------|
| 126  | ALEMANYA              | 8      | 6      | 14     | 0,06%  |
| 124  | ANDORRA               | 1      | 0      | 1      | 0,00%  |
| 203  | ARGELIA               | 0      | 2      | 2      | 0,01%  |
| 340  | ARGENTINA             | 14     | 19     | 33     | 0,14%  |
| 148  | ARMENIA               | 2      | 5      | 7      | 0,03%  |
| 103  | BELGICA               | 4      | 1      | 5      | 0,02%  |
| 341  | BOLIVIA               | 67     | 35     | 102    | 0,43%  |
| 145  | BOSNIA-HERZEGOVINA    | 1      | 1      | 2      | 0,01%  |
| 342  | BRASIL                | 11     | 1      | 12     | 0,05%  |
| 104  | BULGARIA              | 11     | 8      | 19     | 0,08%  |
| 201  | BURKINA FASO          | 0      | 1      | 1      | 0,00%  |
| 301  | CANADA                | 0      | 1      | 1      | 0,00%  |
| 343  | COLOMBIA              | 30     | 28     | 58     | 0,25%  |
| 211  | COSTA DE MARFIL       | 0      | 1      | 1      | 0,00%  |
| 314  | COSTA RICA            | 0      | 2      | 2      | 0,01%  |
| 315  | CUBA                  | 14     | 8      | 22     | 0,09%  |
| 107  | DINAMARCA             | 0      | 1      | 1      | 0,00%  |
| 316  | DOMINICA              | 1      | 0      | 1      | 0,00%  |
| 345  | EQUADOR               | 17     | 21     | 38     | 0,16%  |
| 144  | ESLOVAQUIA            | 2      | 0      | 2      | 0,01%  |
| 147  | ESLOVENIA             | 0      | 1      | 1      | 0,00%  |
| 108  | ESPANYA               | 11.442 | 11.162 | 22.604 | 96,34% |
| 302  | ESTAT UNITS D,AMERICA | 4      | 4      | 8      | 0,03%  |
| 409  | FILIPINES             | 1      | 0      | 1      | 0,00%  |
| 109  | FINLANDIA             | 1      | 2      | 3      | 0,01%  |
| 110  | FRANÇA                | 18     | 12     | 30     | 0,13%  |
| 216  | GAMBIA                | 0      | 2      | 2      | 0,01%  |
| 111  | GRECIA                | 1      | 0      | 1      | 0,00%  |
| 321  | HONDURES              | 2      | 2      | 4      | 0,02%  |
| 112  | HONGRIA               | 1      | 0      | 1      | 0,00%  |
| 410  | INDIA                 | 0      | 1      | 1      | 0,00%  |
| 115  | ITALIA                | 18     | 35     | 53     | 0,23%  |
| 416  | JORDANIA              | 0      | 1      | 1      | 0,00%  |
| 228  | MARROC                | 42     | 54     | 96     | 0,41%  |
| 303  | MEXIC                 | 4      | 1      | 5      | 0,02%  |
| 137  | MOLDAVA               | 2      | 1      | 3      | 0,01%  |
| 424  | NEPAL                 | 0      | 1      | 1      | 0,00%  |
| 323  | NICARAGUA             | 1      | 0      | 1      | 0,00%  |
| 233  | NIGER                 | 2      | 1      | 3      | 0,01%  |
| 234  | NIGERIA               | 0      | 2      | 2      | 0,01%  |
| 121  | PAISOS BAIXOS         | 1      | 5      | 6      | 0,03%  |
| 426  | PAKISTAN              | 4      | 22     | 26     | 0,11%  |
| 347  | PARAGUAI              | 10     | 1      | 11     | 0,05%  |
| 348  | PERU                  | 16     | 15     | 31     | 0,13%  |
| 122  | POLONIA               | 4      | 3      | 7      | 0,03%  |
| 123  | PORTUGAL              | 5      | 3      | 8      | 0,03%  |
| 125  | REGNE UNIT            | 10     | 8      | 18     | 0,08%  |
| 326  | REPUBLICA DOMINICANA  | 11     | 5      | 16     | 0,07%  |
| 128  | ROMANIA               | 50     | 34     | 84     | 0,36%  |
| 154  | RUSIA                 | 8      | 2      | 10     | 0,04%  |
| 239  | SENEGAL               | 0      | 6      | 6      | 0,03%  |
| 157  | SERBIA                | 0      | 2      | 2      | 0,01%  |

| Codi | País nacionalitat | Dones         | Homes         | Total         | %              |
|------|-------------------|---------------|---------------|---------------|----------------|
| 132  | SUISSA            | 1             | 1             | 2             | 0,01%          |
| 435  | TAILANDIA         | 2             | 0             | 2             | 0,01%          |
| 248  | TUNISIA           | 0             | 1             | 1             | 0,00%          |
| 135  | UCRAINA           | 7             | 6             | 13            | 0,06%          |
| 350  | URUGUAI           | 5             | 11            | 16            | 0,07%          |
| 447  | UZBEKISTAN        | 2             | 1             | 3             | 0,01%          |
| 351  | VENEÇUELA         | 7             | 6             | 13            | 0,06%          |
| 344  | XILE              | 3             | 5             | 8             | 0,03%          |
| 407  | XINA              | 18            | 16            | 34            | 0,14%          |
|      | <b>Total</b>      | <b>11.886</b> | <b>11.576</b> | <b>23.462</b> | <b>100,00%</b> |

## 7.2. Estadística per país de nacionalitat: estrangera

| Cod. País             | Nacionalitat          | Dones      | Homes      | Totals     | %             |
|-----------------------|-----------------------|------------|------------|------------|---------------|
| 103                   | BELGICA               | 4          | 1          | 5          | 0,58%         |
| 104                   | BULGARIA              | 11         | 8          | 19         | 2,21%         |
| 107                   | DINAMARCA             | 0          | 1          | 1          | 0,12%         |
| 109                   | FINLANDIA             | 1          | 2          | 3          | 0,35%         |
| 110                   | FRANÇA                | 18         | 12         | 30         | 3,50%         |
| 111                   | GRECIA                | 1          | 0          | 1          | 0,12%         |
| 112                   | HONGRIA               | 1          | 0          | 1          | 0,12%         |
| 115                   | ITALIA                | 18         | 35         | 53         | 6,18%         |
| 121                   | PAISOS BAIXOS         | 1          | 5          | 6          | 0,70%         |
| 122                   | POLONIA               | 4          | 3          | 7          | 0,82%         |
| 123                   | PORTUGAL              | 5          | 3          | 8          | 0,93%         |
| 124                   | ANDORRA               | 1          | 0          | 1          | 0,12%         |
| 125                   | REGNE UNIT            | 10         | 8          | 18         | 2,10%         |
| 126                   | ALEMANYA              | 8          | 6          | 14         | 1,63%         |
| 128                   | ROMANIA               | 50         | 34         | 84         | 9,79%         |
| 132                   | SUISSA                | 1          | 1          | 2          | 0,23%         |
| 135                   | UCRAINA               | 7          | 6          | 13         | 1,52%         |
| 137                   | MOLDAVA               | 2          | 1          | 3          | 0,35%         |
| 144                   | ESLOVAQUIA            | 2          | 0          | 2          | 0,23%         |
| 145                   | BOSNIA-HERZEGOVINA    | 1          | 1          | 2          | 0,23%         |
| 147                   | ESLOVENIA             | 0          | 1          | 1          | 0,12%         |
| 148                   | ARMENIA               | 2          | 5          | 7          | 0,82%         |
| 154                   | RUSIA                 | 8          | 2          | 10         | 1,17%         |
| 157                   | SERBIA                | 0          | 2          | 2          | 0,23%         |
| <b>Totals Europa</b>  |                       | <b>156</b> | <b>137</b> | <b>293</b> | <b>34,15%</b> |
| 201                   | BURKINA FASO          | 0          | 1          | 1          | 0,12%         |
| 203                   | ARGELIA               | 0          | 2          | 2          | 0,23%         |
| 211                   | COSTA DE MARFIL       | 0          | 1          | 1          | 0,12%         |
| 216                   | GAMBIA                | 0          | 2          | 2          | 0,23%         |
| 228                   | MARROC                | 42         | 54         | 96         | 11,19%        |
| 233                   | NIGER                 | 2          | 1          | 3          | 0,35%         |
| 234                   | NIGERIA               | 0          | 2          | 2          | 0,23%         |
| 239                   | SENEGAL               | 0          | 6          | 6          | 0,70%         |
| 248                   | TUNISIA               | 0          | 1          | 1          | 0,12%         |
| <b>Totals Àfrica</b>  |                       | <b>44</b>  | <b>70</b>  | <b>114</b> | <b>13,29%</b> |
| 301                   | CANADA                | 0          | 1          | 1          | 0,12%         |
| 302                   | ESTAT UNITS D,AMERICA | 4          | 4          | 8          | 0,93%         |
| 303                   | MEXIC                 | 4          | 1          | 5          | 0,58%         |
| 314                   | COSTA RICA            | 0          | 2          | 2          | 0,23%         |
| 315                   | CUBA                  | 14         | 8          | 22         | 2,56%         |
| 316                   | DOMINICA              | 1          | 0          | 1          | 0,12%         |
| 321                   | HONDURES              | 2          | 2          | 4          | 0,47%         |
| 323                   | NICARAGUA             | 1          | 0          | 1          | 0,12%         |
| 326                   | REPUBLICA DOMINICANA  | 11         | 5          | 16         | 1,86%         |
| 340                   | ARGENTINA             | 14         | 19         | 33         | 3,85%         |
| 341                   | BOLIVIA               | 67         | 35         | 102        | 11,89%        |
| 342                   | BRASIL                | 11         | 1          | 12         | 1,40%         |
| 343                   | COLOMBIA              | 30         | 28         | 58         | 6,76%         |
| 344                   | XILE                  | 3          | 5          | 8          | 0,93%         |
| 345                   | EQUADOR               | 17         | 21         | 38         | 4,43%         |
| 347                   | PARAGUAI              | 10         | 1          | 11         | 1,28%         |
| 348                   | PERU                  | 16         | 15         | 31         | 3,61%         |
| 350                   | URUGUAI               | 5          | 11         | 16         | 1,86%         |
| 351                   | VENÈÇUELA             | 7          | 6          | 13         | 1,52%         |
| <b>Totals Amèrica</b> |                       | <b>217</b> | <b>165</b> | <b>382</b> | <b>44,52%</b> |
| 407                   | XINA                  | 18         | 16         | 34         | 3,96%         |
| 409                   | FILIPINES             | 1          | 0          | 1          | 0,12%         |

| <b>Cod. País</b>   | <b>Nacionalitat</b> | <b>Dones</b> | <b>Homes</b> | <b>Totals</b> | <b>%</b>       |
|--------------------|---------------------|--------------|--------------|---------------|----------------|
| 410                | INDIA               | 0            | 1            | 1             | 0,12%          |
| 416                | JORDANIA            | 0            | 1            | 1             | 0,12%          |
| 424                | NEPAL               | 0            | 1            | 1             | 0,12%          |
| 426                | PAKISTAN            | 4            | 22           | 26            | 3,03%          |
| 435                | TAILANDIA           | 2            | 0            | 2             | 0,23%          |
| 447                | UZBEKISTAN          | 2            | 1            | 3             | 0,35%          |
| <b>Totals Àsia</b> |                     | <b>27</b>    | <b>42</b>    | <b>69</b>     | <b>8,04%</b>   |
| <b>Total</b>       |                     | <b>444</b>   | <b>414</b>   | <b>858</b>    | <b>100,00%</b> |



### 7.3. Estadística per nacionalitat: estrangers (10 primeres nacionalitats)

| Núm. ordre | Nacionalitat    | Dones      | Homes      | Totals     | %       |
|------------|-----------------|------------|------------|------------|---------|
| 1          | BOLÍVIA         | 67         | 35         | 102        | 11,89%  |
| 2          | MARROC          | 42         | 54         | 96         | 11,19%  |
| 3          | ROMANIA         | 50         | 34         | 84         | 9,79%   |
| 4          | COLOMBIA        | 30         | 28         | 58         | 6,76%   |
| 5          | ITÀLIA          | 18         | 35         | 53         | 6,18%   |
| 6          | EQUADOR         | 17         | 21         | 38         | 4,43%   |
| 7          | XINA            | 18         | 16         | 34         | 3,96%   |
| 8          | ARGENTINA       | 14         | 19         | 33         | 3,85%   |
| 9          | PERÚ            | 16         | 15         | 31         | 3,61%   |
| 10         | FRANÇA          | 18         | 12         | 30         | 3,50%   |
|            | Resta de països | 154        | 145        | 299        | 34,85%  |
|            | <b>TOTAL</b>    | <b>444</b> | <b>414</b> | <b>858</b> | 100,00% |

|                       |               |               |               |         |
|-----------------------|---------------|---------------|---------------|---------|
| ESTRANGERS            | 444           | 414           | 858           | 3,66%   |
| ESPANYOLS             | 11.442        | 11.162        | 22.604        | 96,34%  |
| <b>Total Població</b> | <b>11.886</b> | <b>11.576</b> | <b>23.462</b> | 100,00% |

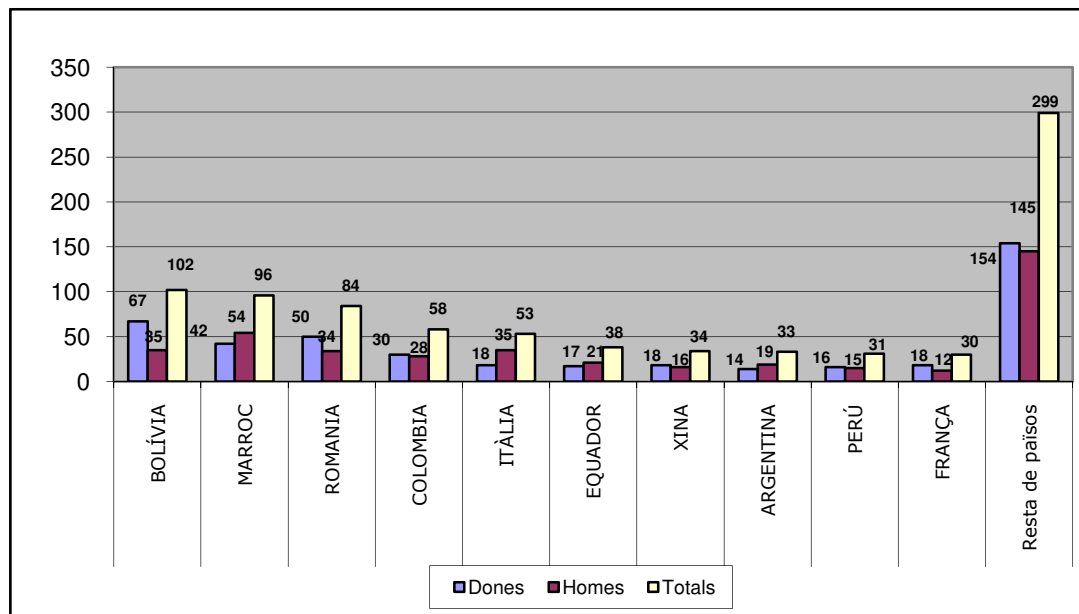

## 8.1. Estadística per país de naixement

| Cod. País            | País naixement        | Dones         | Homes         | Totals        | %             |
|----------------------|-----------------------|---------------|---------------|---------------|---------------|
| 103                  | BELGICA               | 8             | 2             | 10            | 0,04%         |
| 104                  | BULGARIA              | 11            | 7             | 18            | 0,08%         |
| 108                  | ESPANYA               | 11.112        | 10.946        | 22.058        | 94,02%        |
| 109                  | FINLANDIA             | 1             | 2             | 3             | 0,01%         |
| 110                  | FRANÇA                | 48            | 34            | 82            | 0,35%         |
| 111                  | GRECIA                | 1             | 0             | 1             | 0,00%         |
| 112                  | HONGRIA               | 1             | 0             | 1             | 0,00%         |
| 113                  | IRLANDA               | 1             | 0             | 1             | 0,00%         |
| 115                  | ITALIA                | 5             | 18            | 23            | 0,10%         |
| 121                  | PAISOS BAIXOS         | 4             | 7             | 11            | 0,05%         |
| 122                  | POLONIA               | 4             | 3             | 7             | 0,03%         |
| 123                  | PORTUGAL              | 10            | 5             | 15            | 0,06%         |
| 124                  | ANDORRA               | 1             | 2             | 3             | 0,01%         |
| 125                  | REGNE UNIT            | 11            | 8             | 19            | 0,08%         |
| 126                  | ALEMANYA              | 23            | 18            | 41            | 0,17%         |
| 128                  | ROMANIA               | 46            | 29            | 75            | 0,32%         |
| 132                  | SUISSA                | 8             | 6             | 14            | 0,06%         |
| 135                  | UCRAINA               | 9             | 6             | 15            | 0,06%         |
| 137                  | MOLDAVA               | 2             | 1             | 3             | 0,01%         |
| 144                  | ESLOVAQUIA            | 2             | 0             | 2             | 0,01%         |
| 145                  | BOSNIA-HERZEGOVINA    | 1             | 1             | 2             | 0,01%         |
| 147                  | ESLOVENIA             | 0             | 1             | 1             | 0,00%         |
| 148                  | ARMENIA               | 2             | 4             | 6             | 0,03%         |
| 154                  | RUSIA                 | 7             | 6             | 13            | 0,06%         |
| 157                  | SERBIA                | 0             | 2             | 2             | 0,01%         |
| <b>Totals Europa</b> |                       | <b>11.318</b> | <b>11.108</b> | <b>22.426</b> | <b>95,58%</b> |
| 201                  | BURKINA FASO          | 0             | 1             | 1             | 0,00%         |
| 203                  | ARGELIA               | 0             | 3             | 3             | 0,01%         |
| 210                  | CONGO                 | 1             | 1             | 2             | 0,01%         |
| 211                  | COSTA DE MAFIL        | 1             | 1             | 2             | 0,01%         |
| 214                  | ETIOPIA               | 0             | 2             | 2             | 0,01%         |
| 216                  | GAMBIA                | 0             | 2             | 2             | 0,01%         |
| 219                  | GUINEA BISSAU         | 1             | 0             | 1             | 0,00%         |
| 220                  | GUINEA ECUATORIAL     | 1             | 0             | 1             | 0,00%         |
| 223                  | LIBERIA               | 1             | 0             | 1             | 0,00%         |
| 225                  | REP. MALGACHE         | 0             | 2             | 2             | 0,01%         |
| 228                  | MARROC                | 45            | 59            | 104           | 0,44%         |
| 233                  | NIGER                 | 0             | 1             | 1             | 0,00%         |
| 234                  | NIGERIA               | 0             | 2             | 2             | 0,01%         |
| 239                  | SENEGAL               | 0             | 6             | 6             | 0,03%         |
| 248                  | TUNISIA               | 0             | 1             | 1             | 0,00%         |
| <b>Totals Àfrica</b> |                       | <b>50</b>     | <b>81</b>     | <b>131</b>    | <b>0,56%</b>  |
| 301                  | CANADA                | 2             | 1             | 3             | 0,01%         |
| 302                  | ESTAT UNITS D,AMERICA | 7             | 5             | 12            | 0,05%         |
| 303                  | MEXIC                 | 7             | 1             | 8             | 0,03%         |
| 314                  | COSTA RICA            | 1             | 4             | 5             | 0,02%         |
| 315                  | CUBA                  | 39            | 19            | 58            | 0,25%         |
| 316                  | DOMINICA              | 1             | 0             | 1             | 0,00%         |
| 317                  | EL SALVADOR           | 1             | 0             | 1             | 0,00%         |
| 319                  | GUATEMALA             | 2             | 0             | 2             | 0,01%         |
| 321                  | HONDURES              | 2             | 3             | 5             | 0,02%         |
| 323                  | NICARAGUA             | 1             | 0             | 1             | 0,00%         |
| 324                  | PANAMA                | 0             | 1             | 1             | 0,00%         |
| 326                  | REPUBLICA DOMINICANA  | 28            | 7             | 35            | 0,15%         |
| 340                  | ARGENTINA             | 44            | 63            | 107           | 0,46%         |
| 341                  | BOLIVIA               | 78            | 43            | 121           | 0,52%         |

| Cod. País             | País naixement | Dones         | Homes         | Totals        | %              |
|-----------------------|----------------|---------------|---------------|---------------|----------------|
| 342                   | BRASIL         | 17            | 8             | 25            | 0,11%          |
| 343                   | COLOMBIA       | 82            | 66            | 148           | 0,63%          |
| 344                   | XILE           | 5             | 4             | 9             | 0,04%          |
| 345                   | EQUADOR        | 53            | 38            | 91            | 0,39%          |
| 347                   | PARAGUAI       | 10            | 2             | 12            | 0,05%          |
| 348                   | PERU           | 44            | 41            | 85            | 0,36%          |
| 350                   | URUGUAI        | 18            | 15            | 33            | 0,14%          |
| 351                   | VENEÇUELA      | 26            | 17            | 43            | 0,18%          |
| <b>Totals Amèrica</b> |                | <b>468</b>    | <b>338</b>    | <b>806</b>    | <b>3,44%</b>   |
| 407                   | XINA           | 32            | 14            | 46            | 0,20%          |
| 409                   | FILIPINES      | 1             | 3             | 4             | 0,02%          |
| 410                   | INDIA          | 0             | 1             | 1             | 0,00%          |
| 413                   | IRAN           | 1             | 1             | 2             | 0,01%          |
| 414                   | ISRAEL         | 0             | 1             | 1             | 0,00%          |
| 415                   | JAPO           | 0             | 1             | 1             | 0,00%          |
| 416                   | JORDANIA       | 1             | 2             | 3             | 0,01%          |
| 424                   | NEPAL          | 6             | 3             | 9             | 0,04%          |
| 426                   | PAKISTAN       | 2             | 20            | 22            | 0,09%          |
| 435                   | TAILÀNDIA      | 2             | 0             | 2             | 0,01%          |
| 437                   | VIET-NAM       | 0             | 1             | 1             | 0,00%          |
| 443                   | KAZAJSTAN      | 3             | 0             | 3             | 0,01%          |
| 447                   | UZBEKISTAN     | 2             | 1             | 3             | 0,01%          |
| <b>Totals Àsia</b>    |                | <b>50</b>     | <b>48</b>     | <b>98</b>     | <b>0,42%</b>   |
| 501                   | AUSTRÀLIA      | 0             | 1             | 1             | 0,00%          |
| <b>Totals Oceania</b> |                | <b>0</b>      | <b>1</b>      | <b>1</b>      | <b>0,00%</b>   |
| <b>Total</b>          |                | <b>11.886</b> | <b>11.576</b> | <b>23.462</b> | <b>100,00%</b> |

## 8.2. Comparativa nacionalitat - país de naixement

| ord. | Codi nac. | País nacionalitat      | D  | H  | Total | ord. | Codi naix. | País naixement        | D  | H  | Total |
|------|-----------|------------------------|----|----|-------|------|------------|-----------------------|----|----|-------|
| 1    | 341       | BOLIVIA                | 67 | 35 | 102   | 1    | 343        | COLOMBIA              | 82 | 66 | 148   |
| 2    | 228       | MARROC                 | 42 | 54 | 96    | 2    | 341        | BOLIVIA               | 78 | 43 | 121   |
| 3    | 128       | ROMANIA                | 50 | 34 | 84    | 3    | 340        | ARGENTINA             | 44 | 63 | 107   |
| 4    | 343       | COLOMBIA               | 30 | 28 | 58    | 4    | 228        | MARROC                | 45 | 59 | 104   |
| 5    | 115       | ITALIA                 | 18 | 35 | 53    | 5    | 345        | EQUADOR               | 53 | 38 | 91    |
| 6    | 345       | EQUADOR                | 17 | 21 | 38    | 6    | 348        | PERU                  | 44 | 41 | 85    |
| 7    | 407       | XINA                   | 18 | 16 | 34    | 7    | 110        | FRANÇA                | 48 | 34 | 82    |
| 8    | 340       | ARGENTINA              | 14 | 19 | 33    | 8    | 128        | ROMANIA               | 46 | 29 | 75    |
| 9    | 348       | PERU                   | 16 | 15 | 31    | 9    | 315        | CUBA                  | 39 | 19 | 58    |
| 10   | 110       | FRANÇA                 | 18 | 12 | 30    | 10   | 407        | XINA                  | 32 | 14 | 46    |
| 11   | 426       | PAKISTAN               | 4  | 22 | 26    | 11   | 351        | VENEÇUELA             | 26 | 17 | 43    |
| 12   | 315       | CUBA                   | 14 | 8  | 22    | 12   | 126        | ALEMANYA              | 23 | 18 | 41    |
| 13   | 104       | BULGARIA               | 11 | 8  | 19    | 13   | 326        | REPUBLICA DOMINICANA  | 28 | 7  | 35    |
| 14   | 125       | REGNE UNIT             | 10 | 8  | 18    | 14   | 350        | URUGUAI               | 18 | 15 | 33    |
| 15   | 326       | REPUBLICA DOMINICANA   | 11 | 5  | 16    | 15   | 342        | BRASIL                | 17 | 8  | 25    |
| 16   | 350       | URUGUAI                | 5  | 11 | 16    | 16   | 115        | ITALIA                | 5  | 18 | 23    |
| 17   | 126       | ALEMANYA               | 8  | 6  | 14    | 17   | 426        | PAKISTAN              | 2  | 20 | 22    |
| 18   | 135       | UCRAINA                | 7  | 6  | 13    | 18   | 125        | REGNE UNIT            | 11 | 8  | 19    |
| 19   | 351       | VENEÇUELA              | 7  | 6  | 13    | 19   | 104        | BULGARIA              | 11 | 7  | 18    |
| 20   | 342       | BRASIL                 | 11 | 1  | 12    | 20   | 123        | PORTUGAL              | 10 | 5  | 15    |
| 21   | 347       | PARAGUAI               | 10 | 1  | 11    | 21   | 135        | UCRAINA               | 9  | 6  | 15    |
| 22   | 154       | RUSIA                  | 8  | 2  | 10    | 22   | 132        | SUISSA                | 8  | 6  | 14    |
| 23   | 302       | ESTATS UNITS D'AMERICA | 4  | 4  | 8     | 23   | 154        | RUSIA                 | 7  | 6  | 13    |
| 24   | 123       | PORTUGAL               | 5  | 3  | 8     | 24   | 302        | ESTAT UNITS D,AMERICA | 7  | 5  | 12    |
| 25   | 344       | XILE                   | 3  | 5  | 8     | 25   | 347        | PARAGUAI              | 10 | 2  | 12    |
| 26   | 148       | ARMENIA                | 2  | 5  | 7     | 26   | 121        | PAISOS BAIXOS         | 4  | 7  | 11    |
| 27   | 122       | POLONIA                | 4  | 3  | 7     | 27   | 103        | BELGICA               | 8  | 2  | 10    |
| 28   | 121       | PAISOS BAIXOS          | 1  | 5  | 6     | 28   | 344        | XILE                  | 5  | 4  | 9     |
| 29   | 239       | SENEGAL                | 0  | 6  | 6     | 29   | 424        | NEPAL                 | 6  | 3  | 9     |
| 30   | 103       | BELGICA                | 4  | 1  | 5     | 30   | 303        | MEXIC                 | 7  | 1  | 8     |
| 31   | 303       | MEXIC                  | 4  | 1  | 5     | 31   | 122        | POLONIA               | 4  | 3  | 7     |
| 32   | 321       | HONDURES               | 2  | 2  | 4     | 32   | 148        | ARMENIA               | 2  | 4  | 6     |
| 33   | 109       | FINLANDIA              | 1  | 2  | 3     | 33   | 239        | SENEGAL               | 0  | 6  | 6     |
| 34   | 137       | MOLDAVA                | 2  | 1  | 3     | 34   | 314        | COSTA RICA            | 1  | 4  | 5     |
| 35   | 233       | NIGER                  | 2  | 1  | 3     | 35   | 321        | HONDURES              | 2  | 3  | 5     |
| 36   | 447       | UZBEKISTAN             | 2  | 1  | 3     | 36   | 409        | FILIPINES             | 1  | 3  | 4     |
| 37   | 203       | ARGELIA                | 0  | 2  | 2     | 37   | 124        | ANDORRA               | 1  | 2  | 3     |
| 38   | 145       | BOSNIA-HERZEGOVINA     | 1  | 1  | 2     | 38   | 109        | FINLANDIA             | 1  | 2  | 3     |
| 39   | 314       | COSTA RICA             | 0  | 2  | 2     | 39   | 137        | MOLDAVA               | 2  | 1  | 3     |
| 40   | 144       | ESLOVAQUIA             | 2  | 0  | 2     | 40   | 203        | ARGELIA               | 0  | 3  | 3     |
| 41   | 216       | GAMBIA                 | 0  | 2  | 2     | 41   | 301        | CANADA                | 2  | 1  | 3     |
| 42   | 234       | NIGERIA                | 0  | 2  | 2     | 42   | 416        | JORDANIA              | 1  | 2  | 3     |
| 43   | 157       | SERBIA                 | 0  | 2  | 2     | 43   | 443        | KAZAJSTAN             | 3  | 0  | 3     |
| 44   | 132       | SUISSA                 | 1  | 1  | 2     | 44   | 447        | UZBEKISTAN            | 2  | 1  | 3     |
| 45   | 435       | TAILANDIA              | 2  | 0  | 2     | 45   | 144        | ESLOVAQUIA            | 2  | 0  | 2     |
| 46   | 124       | ANDORRA                | 1  | 0  | 1     | 46   | 145        | BOSNIA-HERZEGOVINA    | 1  | 1  | 2     |
| 47   | 201       | BURKINA FASO           | 0  | 1  | 1     | 47   | 157        | SERBIA                | 0  | 2  | 2     |
| 48   | 301       | CANADA                 | 0  | 1  | 1     | 48   | 210        | CONGO                 | 1  | 1  | 2     |
| 49   | 211       | COSTA DE MARFIL        | 0  | 1  | 1     | 49   | 211        | COSTA DE MARFIL       | 1  | 1  | 2     |
| 50   | 107       | DINAMARCA              | 0  | 1  | 1     | 50   | 214        | ETIOPIA               | 0  | 2  | 2     |
| 51   | 316       | DOMINICA               | 1  | 0  | 1     | 51   | 216        | GAMBIA                | 0  | 2  | 2     |
| 52   | 147       | ESLOVENIA              | 0  | 1  | 1     | 52   | 225        | REPUBLICA MALGACHE    | 0  | 2  | 2     |
| 53   | 409       | FILIPINES              | 1  | 0  | 1     | 53   | 234        | NIGERIA               | 0  | 2  | 2     |
| 54   | 111       | GRECIA                 | 1  | 0  | 1     | 54   | 319        | GUATEMALA             | 2  | 0  | 2     |
| 55   | 112       | HONGRIA                | 1  | 0  | 1     | 55   | 413        | IRAN                  | 1  | 1  | 2     |
| 56   | 410       | INDIA                  | 0  | 1  | 1     | 56   | 435        | TAILANDIA             | 2  | 0  | 2     |

| ord.                    | Codi nac. | País nacionalitat | D             | H             | Total         | ord.                    | Codi naix. | País naixement    | D             | H             | Total         |
|-------------------------|-----------|-------------------|---------------|---------------|---------------|-------------------------|------------|-------------------|---------------|---------------|---------------|
| 57                      | 416       | JORDANIA          | 0             | 1             | 1             | 57                      | 111        | GRECIA            | 1             | 0             | 1             |
| 58                      | 424       | NEPAL             | 0             | 1             | 1             | 58                      | 112        | HONGRIA           | 1             | 0             | 1             |
| 59                      | 323       | NICARAGUA         | 1             | 0             | 1             | 59                      | 113        | IRLANDA           | 1             | 0             | 1             |
| 60                      | 248       | TUNISIA           | 0             | 1             | 1             | 60                      | 147        | ESLOVENIA         | 0             | 1             | 1             |
|                         |           |                   |               |               |               | 61                      | 201        | BURKINA FASO      | 0             | 1             | 1             |
|                         |           |                   |               |               |               | 62                      | 219        | GUINEA BISSAU     | 1             | 0             | 1             |
|                         |           |                   |               |               |               | 63                      | 220        | GUINEA ECUATORIAL | 1             | 0             | 1             |
|                         |           |                   |               |               |               | 64                      | 223        | LIBERIA           | 1             | 0             | 1             |
|                         |           |                   |               |               |               | 65                      | 233        | NIGER             | 0             | 1             | 1             |
|                         |           |                   |               |               |               | 66                      | 248        | TUNISIA           | 0             | 1             | 1             |
|                         |           |                   |               |               |               | 67                      | 316        | DOMINICA          | 1             | 0             | 1             |
|                         |           |                   |               |               |               | 68                      | 317        | EL SALVADOR       | 1             | 0             | 1             |
|                         |           |                   |               |               |               | 69                      | 323        | NICARAGUA         | 1             | 0             | 1             |
|                         |           |                   |               |               |               | 70                      | 324        | PANAMA            | 0             | 1             | 1             |
|                         |           |                   |               |               |               | 71                      | 410        | INDIA             | 0             | 1             | 1             |
|                         |           |                   |               |               |               | 72                      | 414        | ISRAEL            | 0             | 1             | 1             |
|                         |           |                   |               |               |               | 73                      | 415        | JAPO              | 0             | 1             | 1             |
|                         |           |                   |               |               |               | 74                      | 437        | VIET-NAM          | 0             | 1             | 1             |
|                         |           |                   |               |               |               | 75                      | 501        | AUSTRALIA         | 0             | 1             | 1             |
| <b>Total estrangers</b> |           |                   | <b>444</b>    | <b>414</b>    | <b>858</b>    | <b>Total estrangers</b> |            |                   | <b>774</b>    | <b>630</b>    | <b>1.404</b>  |
| <b>Total espanyols</b>  |           |                   | <b>11.442</b> | <b>11.162</b> | <b>22.604</b> | <b>Total espanyols</b>  |            |                   | <b>11.112</b> | <b>10.946</b> | <b>22.058</b> |
| <b>Total Població</b>   |           |                   | <b>11.886</b> | <b>11.576</b> | <b>23.462</b> | <b>Total Població</b>   |            |                   | <b>11.886</b> | <b>11.576</b> | <b>23.462</b> |

### 8.3. Estadística per província de naixement

| Cod. país naix. | País naixement | Província naixement | Dones | Homes | Total  |
|-----------------|----------------|---------------------|-------|-------|--------|
| 108             | ESPANYA        | ALABA               | 2     | 0     | 2      |
| 108             | ESPANYA        | ALACANT             | 23    | 21    | 44     |
| 108             | ESPANYA        | ALBACETE            | 31    | 24    | 55     |
| 108             | ESPANYA        | ALMERIA             | 173   | 133   | 306    |
| 108             | ESPANYA        | ASTURIES            | 13    | 6     | 19     |
| 108             | ESPANYA        | AVILA               | 3     | 4     | 7      |
| 108             | ESPANYA        | BADAJOS             | 118   | 117   | 235    |
| 108             | ESPANYA        | BALEARS             | 5     | 16    | 21     |
| 108             | ESPANYA        | BARCELONA           | 8.776 | 8.973 | 17.749 |
| 108             | ESPANYA        | BISCAIA             | 20    | 5     | 25     |
| 108             | ESPANYA        | BURGOS              | 10    | 10    | 20     |
| 108             | ESPANYA        | CACERES             | 38    | 35    | 73     |
| 108             | ESPANYA        | CADIS               | 35    | 30    | 65     |
| 108             | ESPANYA        | CANTABRIA           | 9     | 9     | 18     |
| 108             | ESPANYA        | CASTELLO            | 12    | 5     | 17     |
| 108             | ESPANYA        | CEUTA               | 5     | 4     | 9      |
| 108             | ESPANYA        | CIUTAT REAL         | 28    | 31    | 59     |
| 108             | ESPANYA        | CONCA               | 25    | 12    | 37     |
| 108             | ESPANYA        | CORDOBA             | 153   | 155   | 308    |
| 108             | ESPANYA        | GIRONA              | 67    | 49    | 116    |
| 108             | ESPANYA        | GRANADA             | 262   | 220   | 482    |
| 108             | ESPANYA        | GUADALAJARA         | 9     | 7     | 16     |
| 108             | ESPANYA        | GUIPUSCUA           | 14    | 10    | 24     |
| 108             | ESPANYA        | HUELVA              | 33    | 20    | 53     |
| 108             | ESPANYA        | JAEN                | 365   | 299   | 664    |
| 108             | ESPANYA        | LA CORUNYA          | 5     | 8     | 13     |
| 108             | ESPANYA        | LES PALMES          | 5     | 3     | 8      |
| 108             | ESPANYA        | LLEIDA              | 105   | 106   | 211    |
| 108             | ESPANYA        | LLEO                | 21    | 21    | 42     |
| 108             | ESPANYA        | LUGO                | 16    | 13    | 29     |
| 108             | ESPANYA        | MADRID              | 44    | 42    | 86     |
| 108             | ESPANYA        | MALAGA              | 171   | 154   | 325    |
| 108             | ESPANYA        | MELILLA             | 9     | 4     | 13     |
| 108             | ESPANYA        | MURCIA              | 92    | 68    | 160    |
| 108             | ESPANYA        | NAVARRA             | 7     | 1     | 8      |
| 108             | ESPANYA        | ORENSE              | 14    | 14    | 28     |
| 108             | ESPANYA        | OSCA                | 35    | 33    | 68     |
| 108             | ESPANYA        | PALENCIA            | 7     | 2     | 9      |
| 108             | ESPANYA        | PONTEVEDRA          | 8     | 14    | 22     |
| 108             | ESPANYA        | RIOJA, LA           | 3     | 2     | 5      |
| 108             | ESPANYA        | SALAMANCA           | 11    | 15    | 26     |
| 108             | ESPANYA        | SANTA CRUZ TENERIFE | 4     | 1     | 5      |
| 108             | ESPANYA        | SARAGOSSA           | 43    | 38    | 81     |

| Cod. país naix.                    | País naixement     | Província naixement | Dones         | Homes         | Total         |
|------------------------------------|--------------------|---------------------|---------------|---------------|---------------|
| 108                                | ESPANYA            | SEGOVIA             | 2             | 4             | 6             |
| 108                                | ESPANYA            | SEVILLA             | 91            | 72            | 163           |
| 108                                | ESPANYA            | SORIA               | 11            | 9             | 20            |
| 108                                | ESPANYA            | TARRAGONA           | 79            | 64            | 143           |
| 108                                | ESPANYA            | TEROL               | 29            | 22            | 51            |
| 108                                | ESPANYA            | TOLEDO              | 14            | 12            | 26            |
| 108                                | ESPANYA            | VALENCIA            | 39            | 19            | 58            |
| 108                                | ESPANYA            | VALLADOLID          | 13            | 5             | 18            |
| 108                                | ESPANYA            | ZAMORA              | 5             | 5             | 10            |
| <b>Total províncies espanyoles</b> |                    |                     | <b>11.112</b> | <b>10.946</b> | <b>22.058</b> |
| 103                                | BELGICA            | BELGICA             | 8             | 2             | 10            |
| 104                                | BULGARIA           | BULGARIA            | 11            | 7             | 18            |
| 109                                | FINLANDIA          | FINLANDIA           | 1             | 2             | 3             |
| 110                                | FRANÇA             | FRANÇA              | 48            | 34            | 82            |
| 111                                | GRECIA             | GRECIA              | 1             | 0             | 1             |
| 112                                | HONGRIA            | HONGRIA             | 1             | 0             | 1             |
| 113                                | IRLANDA            | IRLANDA             | 1             | 0             | 1             |
| 115                                | ITALIA             | ITALIA              | 5             | 18            | 23            |
| 121                                | PAISOS BAIXOS      | PAISOS BAIXOS       | 4             | 7             | 11            |
| 122                                | POLONIA            | POLONIA             | 4             | 3             | 7             |
| 123                                | PORTUGAL           | PORTUGAL            | 10            | 5             | 15            |
| 124                                | ANDORRA            | ANDORRA             | 1             | 2             | 3             |
| 125                                | REGNE UNIT         | REGNE UNIT          | 11            | 8             | 19            |
| 126                                | ALEMANYA           | ALEMANYA            | 23            | 18            | 41            |
| 128                                | ROMANIA            | ROMANIA             | 46            | 29            | 75            |
| 132                                | SUISSA             | SUISSA              | 8             | 6             | 14            |
| 135                                | UCRAINA            | UCRAINA             | 9             | 6             | 15            |
| 137                                | MOLDAVA            | MOLDAVA             | 2             | 1             | 3             |
| 144                                | ESLOVAQUIA         | ESLOVAQUIA          | 2             | 0             | 2             |
| 145                                | BOSNIA-HERZEGOVINA | BOSNIA-HERZEGOVINA  | 1             | 1             | 2             |
| 147                                | ESLOVENIA          | ESLOVENIA           | 0             | 1             | 1             |
| 148                                | ARMENIA            | ARMENIA             | 2             | 4             | 6             |
| 154                                | RUSIA              | RUSIA               | 7             | 6             | 13            |
| 157                                | SERBIA             | SERBIA              | 0             | 2             | 2             |
| 201                                | BURKINA FASO       | BURKINA FASO        | 0             | 1             | 1             |
| 203                                | ARGELIA            | ARGELIA             | 0             | 3             | 3             |
| 210                                | CONGO              | CONGO               | 1             | 1             | 2             |
| 211                                | COSTA DE MARFIL    | COSTA DE MARFIL     | 1             | 1             | 2             |
| 214                                | ETIOPIA            | ETIOPIA             | 0             | 2             | 2             |
| 216                                | GAMBIA             | GAMBIA              | 0             | 2             | 2             |
| 219                                | GUINEA BISSAU      | GUINEA BISSAU       | 1             | 0             | 1             |
| 220                                | GUINEA ECUATORIAL  | GUINEA ECUATORIAL   | 1             | 0             | 1             |
| 223                                | LIBERIA            | LIBERIA             | 1             | 0             | 1             |
| 225                                | REP. MALGACHE      | REP. MALGACHE       | 0             | 2             | 2             |

| Cod. país naix.                | País naixement        | Província naixement   | Dones         | Homes         | Total         |
|--------------------------------|-----------------------|-----------------------|---------------|---------------|---------------|
| 228                            | MARROC                | MARROC                | 45            | 59            | 104           |
| 233                            | NIGER                 | NIGER                 | 0             | 1             | 1             |
| 234                            | NIGERIA               | NIGERIA               | 0             | 2             | 2             |
| 239                            | SENEGAL               | SENEGAL               | 0             | 6             | 6             |
| 248                            | TUNISIA               | TUNISIA               | 0             | 1             | 1             |
| 301                            | CANADA                | CANADA                | 2             | 1             | 3             |
| 302                            | ESTAT UNITS D'AMERICA | ESTAT UNITS D'AMERICA | 7             | 5             | 12            |
| 303                            | MEXIC                 | MEXIC                 | 7             | 1             | 8             |
| 314                            | COSTA RICA            | COSTA RICA            | 1             | 4             | 5             |
| 315                            | CUBA                  | CUBA                  | 39            | 19            | 58            |
| 316                            | DOMINICA              | DOMINICA              | 1             | 0             | 1             |
| 317                            | EL SALVADOR           | EL SALVADOR           | 1             | 0             | 1             |
| 319                            | GUATEMALA             | GUATEMALA             | 2             | 0             | 2             |
| 321                            | HONDURES              | HONDURES              | 2             | 3             | 5             |
| 323                            | NICARAGUA             | NICARAGUA             | 1             | 0             | 1             |
| 324                            | PANAMA                | PANAMA                | 0             | 1             | 1             |
| 326                            | REPUBLICA DOMINICANA  | REPUBLICA DOMINICANA  | 28            | 7             | 35            |
| 340                            | ARGENTINA             | ARGENTINA             | 44            | 63            | 107           |
| 341                            | BOLIVIA               | BOLIVIA               | 78            | 43            | 121           |
| 342                            | BRASIL                | BRASIL                | 17            | 8             | 25            |
| 343                            | COLOMBIA              | COLOMBIA              | 82            | 66            | 148           |
| 344                            | XILE                  | XILE                  | 5             | 4             | 9             |
| 345                            | EQUADOR               | EQUADOR               | 53            | 38            | 91            |
| 347                            | PARAGUAI              | PARAGUAI              | 10            | 2             | 12            |
| 348                            | PERU                  | PERU                  | 44            | 41            | 85            |
| 350                            | URUGUAI               | URUGUAI               | 18            | 15            | 33            |
| 351                            | VENEÇUELA             | VENEÇUELA             | 26            | 17            | 43            |
| 407                            | XINA                  | XINA                  | 32            | 14            | 46            |
| 409                            | FILIPINES             | FILIPINES             | 1             | 3             | 4             |
| 410                            | INDIA                 | INDIA                 | 0             | 1             | 1             |
| 413                            | IRAN                  | IRAN                  | 1             | 1             | 2             |
| 414                            | ISRAEL                | ISRAEL                | 0             | 1             | 1             |
| 415                            | JAPO                  | JAPO                  | 0             | 1             | 1             |
| 416                            | JORDANIA              | JORDANIA              | 1             | 2             | 3             |
| 424                            | NEPAL                 | NEPAL                 | 6             | 3             | 9             |
| 426                            | PAKISTAN              | PAKISTAN              | 2             | 20            | 22            |
| 435                            | TAILANDIA             | TAILANDIA             | 2             | 0             | 2             |
| 437                            | VIET-NAM              | VIET-NAM              | 0             | 1             | 1             |
| 443                            | KAZAJSTAN             | KAZAJSTAN             | 3             | 0             | 3             |
| 447                            | UZBEKISTAN            | UZBEKISTAN            | 2             | 1             | 3             |
| 501                            | AUSTRALIA             | AUSTRALIA             | 0             | 1             | 1             |
| <b>Total països estrangers</b> |                       |                       | <b>774</b>    | <b>630</b>    | <b>1.404</b>  |
| <b>TOTALS</b>                  |                       |                       | <b>11.886</b> | <b>11.576</b> | <b>23.462</b> |



## 8.4. Estadística per municipi de naixement

| Cod. País | Cod. prov. naix. | Província naixement | Cod. mun. naix. | Municipi naixement   | Dones | Homes | Total |
|-----------|------------------|---------------------|-----------------|----------------------|-------|-------|-------|
| 108       | 01               | ALABA               | 059             | VITORIA-GASTEIZ      | 2     | 0     | 2     |
| 108       | 02               | ALBACETE            | 003             | ALBACETE             | 3     | 1     | 4     |
| 108       | 02               | ALBACETE            | 005             | ALBOREA              | 2     | 1     | 3     |
| 108       | 02               | ALBACETE            | 007             | ALCALA DEL JUCAR     | 1     | 0     | 1     |
| 108       | 02               | ALBACETE            | 008             | ALCARAZ              | 0     | 1     | 1     |
| 108       | 02               | ALBACETE            | 019             | BONILLO (EL)         | 2     | 0     | 2     |
| 108       | 02               | ALBACETE            | 020             | CARCELEN             | 0     | 2     | 2     |
| 108       | 02               | ALBACETE            | 024             | CASAS-IBAÑEZ         | 2     | 2     | 4     |
| 108       | 02               | ALBACETE            | 025             | CAUDETE              | 3     | 1     | 4     |
| 108       | 02               | ALBACETE            | 031             | FEREZ                | 0     | 1     | 1     |
| 108       | 02               | ALBACETE            | 033             | FUENTE-ALAMO         | 1     | 0     | 1     |
| 108       | 02               | ALBACETE            | 034             | FUENTEALBILLA        | 0     | 1     | 1     |
| 108       | 02               | ALBACETE            | 037             | HELLIN               | 3     | 5     | 8     |
| 108       | 02               | ALBACETE            | 042             | LETUR                | 1     | 0     | 1     |
| 108       | 02               | ALBACETE            | 052             | MOTILLEJA            | 1     | 0     | 1     |
| 108       | 02               | ALBACETE            | 055             | NERPIO               | 5     | 6     | 11    |
| 108       | 02               | ALBACETE            | 056             | ONTUR                | 1     | 0     | 1     |
| 108       | 02               | ALBACETE            | 060             | PEÑAS DE SAN PEDRO   | 1     | 0     | 1     |
| 108       | 02               | ALBACETE            | 067             | RIOPAR               | 0     | 1     | 1     |
| 108       | 02               | ALBACETE            | 068             | ROBLEDO              | 1     | 0     | 1     |
| 108       | 02               | ALBACETE            | 072             | SOCOVOS              | 0     | 1     | 1     |
| 108       | 02               | ALBACETE            | 074             | TOBARRA              | 1     | 1     | 2     |
| 108       | 02               | ALBACETE            | 076             | VIANOS               | 1     | 0     | 1     |
| 108       | 02               | ALBACETE            | 077             | VILLA DE VES         | 1     | 0     | 1     |
| 108       | 02               | ALBACETE            | 085             | VIVEROS              | 1     | 0     | 1     |
| 108       | 03               | ALACANT             | 009             | ALCOY / ALCOI        | 3     | 1     | 4     |
| 108       | 03               | ALACANT             | 014             | ALICANTE / ALACANT   | 9     | 4     | 13    |
| 108       | 03               | ALACANT             | 031             | BENIDORM             | 0     | 1     | 1     |
| 108       | 03               | ALACANT             | 049             | CALLOSA DE SEGURA    | 0     | 1     | 1     |
| 108       | 03               | ALACANT             | 059             | CREVILLENTE          | 2     | 0     | 2     |
| 108       | 03               | ALACANT             | 065             | ELCHE / ELX          | 1     | 1     | 2     |
| 108       | 03               | ALACANT             | 074             | GRANJA DE ROCAMORA   | 1     | 0     | 1     |
| 108       | 03               | ALACANT             | 095             | ONDARA               | 1     | 0     | 1     |
| 108       | 03               | ALACANT             | 099             | ORIHUELA             | 5     | 13    | 18    |
| 108       | 03               | ALACANT             | 125             | SENIJA               | 1     | 0     | 1     |
| 108       | 04               | ALMERIA             | 001             | ABLA                 | 43    | 21    | 64    |
| 108       | 04               | ALMERIA             | 002             | ABRUCENA             | 20    | 20    | 40    |
| 108       | 04               | ALMERIA             | 003             | ADRA                 | 1     | 0     | 1     |
| 108       | 04               | ALMERIA             | 005             | ALBOLODUY            | 1     | 0     | 1     |
| 108       | 04               | ALMERIA             | 006             | ALBOX                | 6     | 4     | 10    |
| 108       | 04               | ALMERIA             | 008             | ALCONTAR             | 1     | 0     | 1     |
| 108       | 04               | ALMERIA             | 013             | ALMERIA              | 22    | 16    | 38    |
| 108       | 04               | ALMERIA             | 016             | ANTAS                | 0     | 2     | 2     |
| 108       | 04               | ALMERIA             | 018             | ARMUÑA DE ALMANZORA  | 1     | 0     | 1     |
| 108       | 04               | ALMERIA             | 019             | BACARES              | 2     | 7     | 9     |
| 108       | 04               | ALMERIA             | 021             | BAYARQUE             | 0     | 2     | 2     |
| 108       | 04               | ALMERIA             | 024             | BENAHADUX            | 0     | 1     | 1     |
| 108       | 04               | ALMERIA             | 029             | BERJA                | 0     | 1     | 1     |
| 108       | 04               | ALMERIA             | 030             | CANJAYAR             | 1     | 0     | 1     |
| 108       | 04               | ALMERIA             | 031             | CANTORIA             | 2     | 2     | 4     |
| 108       | 04               | ALMERIA             | 034             | COBDAR               | 1     | 2     | 3     |
| 108       | 04               | ALMERIA             | 035             | CUEVAS DEL ALMANZORA | 3     | 1     | 4     |
| 108       | 04               | ALMERIA             | 038             | DALIAS               | 1     | 0     | 1     |
| 108       | 04               | ALMERIA             | 045             | FIÑANA               | 21    | 22    | 43    |
| 108       | 04               | ALMERIA             | 046             | FONDON               | 1     | 0     | 1     |
| 108       | 04               | ALMERIA             | 047             | GADOR                | 0     | 1     | 1     |
| 108       | 04               | ALMERIA             | 050             | GERGAL               | 1     | 2     | 3     |
| 108       | 04               | ALMERIA             | 052             | HUERCAL DE ALMERIA   | 0     | 1     | 1     |
| 108       | 04               | ALMERIA             | 053             | HUERCAL-OVERA        | 5     | 4     | 9     |

| Cod. País | Cod. prov. naix. | Província naixement | Cod. mun. naix. | Municipi naixement        | Dones | Homes | Total |
|-----------|------------------|---------------------|-----------------|---------------------------|-------|-------|-------|
| 108       | 04               | ALMERIA             | 055             | INSTINCION                | 2     | 0     | 2     |
| 108       | 04               | ALMERIA             | 059             | LUBRIN                    | 1     | 0     | 1     |
| 108       | 04               | ALMERIA             | 062             | MACAEL                    | 1     | 0     | 1     |
| 108       | 04               | ALMERIA             | 064             | MOJACAR                   | 3     | 0     | 3     |
| 108       | 04               | ALMERIA             | 065             | NACIMIENTO                | 2     | 0     | 2     |
| 108       | 04               | ALMERIA             | 066             | NIJAR                     | 4     | 1     | 5     |
| 108       | 04               | ALMERIA             | 067             | OHANES                    | 1     | 3     | 4     |
| 108       | 04               | ALMERIA             | 069             | OLULA DEL RIO             | 0     | 1     | 1     |
| 108       | 04               | ALMERIA             | 071             | PADULES                   | 2     | 0     | 2     |
| 108       | 04               | ALMERIA             | 074             | PECHINA                   | 0     | 1     | 1     |
| 108       | 04               | ALMERIA             | 078             | RIOJA                     | 1     | 0     | 1     |
| 108       | 04               | ALMERIA             | 083             | SERON                     | 5     | 8     | 13    |
| 108       | 04               | ALMERIA             | 084             | SIERRO                    | 1     | 0     | 1     |
| 108       | 04               | ALMERIA             | 086             | SORBAS                    | 1     | 2     | 3     |
| 108       | 04               | ALMERIA             | 087             | SUFLI                     | 2     | 0     | 2     |
| 108       | 04               | ALMERIA             | 088             | TABERNAS                  | 1     | 2     | 3     |
| 108       | 04               | ALMERIA             | 089             | TABERNO                   | 4     | 1     | 5     |
| 108       | 04               | ALMERIA             | 090             | TAHAL                     | 0     | 1     | 1     |
| 108       | 04               | ALMERIA             | 093             | TURRE                     | 1     | 0     | 1     |
| 108       | 04               | ALMERIA             | 095             | ULEILA DEL CAMPO          | 1     | 0     | 1     |
| 108       | 04               | ALMERIA             | 098             | VELEZ BLANCO              | 2     | 0     | 2     |
| 108       | 04               | ALMERIA             | 099             | VELEZ RUBIO               | 1     | 1     | 2     |
| 108       | 04               | ALMERIA             | 100             | VERA                      | 2     | 0     | 2     |
| 108       | 04               | ALMERIA             | 103             | ZURGENA                   | 0     | 1     | 1     |
| 108       | 04               | ALMERIA             | 901             | TRES VILLAS (LAS)         | 2     | 2     | 4     |
| 108       | 05               | AVILA               | 019             | AVILA                     | 1     | 2     | 3     |
| 108       | 05               | AVILA               | 021             | BARCO DE AVILA (EL)       | 0     | 1     | 1     |
| 108       | 05               | AVILA               | 159             | NAVALONGUILLA             | 1     | 0     | 1     |
| 108       | 05               | AVILA               | 176             | PADIERNOS                 | 0     | 1     | 1     |
| 108       | 05               | AVILA               | 241             | TIEMBLO (EL)              | 1     | 0     | 1     |
| 108       | 06               | BADAJOS             | 004             | ALANGE                    | 3     | 6     | 9     |
| 108       | 06               | BADAJOS             | 006             | ALBURQUERQUE              | 1     | 0     | 1     |
| 108       | 06               | BADAJOS             | 007             | ALCONCHEL                 | 1     | 0     | 1     |
| 108       | 06               | BADAJOS             | 010             | ALMENDRAL                 | 3     | 2     | 5     |
| 108       | 06               | BADAJOS             | 011             | ALMENDRALEJO              | 2     | 2     | 4     |
| 108       | 06               | BADAJOS             | 014             | AZUAGA                    | 2     | 3     | 5     |
| 108       | 06               | BADAJOS             | 015             | BADAJOS                   | 23    | 33    | 56    |
| 108       | 06               | BADAJOS             | 016             | BARCARROTA                | 1     | 0     | 1     |
| 108       | 06               | BADAJOS             | 018             | BENQUERENCIA DE LA SERENA | 0     | 1     | 1     |
| 108       | 06               | BADAJOS             | 019             | BERLANGA                  | 2     | 1     | 3     |
| 108       | 06               | BADAJOS             | 020             | BIENVENIDA                | 8     | 4     | 12    |
| 108       | 06               | BADAJOS             | 030             | CAPILLA                   | 1     | 0     | 1     |
| 108       | 06               | BADAJOS             | 031             | CARMONITA                 | 3     | 0     | 3     |
| 108       | 06               | BADAJOS             | 033             | CASAS DE DON PEDRO        | 0     | 1     | 1     |
| 108       | 06               | BADAJOS             | 035             | CASTILBLANCO              | 1     | 1     | 2     |
| 108       | 06               | BADAJOS             | 037             | CODOSERA (LA)             | 9     | 4     | 13    |
| 108       | 06               | BADAJOS             | 052             | FUENTE DE CANTOS          | 2     | 4     | 6     |
| 108       | 06               | BADAJOS             | 053             | FUENTE DEL ARCO           | 1     | 1     | 2     |
| 108       | 06               | BADAJOS             | 055             | FUENTES DE LEON           | 2     | 1     | 3     |
| 108       | 06               | BADAJOS             | 059             | GRANJA DE TORREHERMOSA    | 1     | 0     | 1     |
| 108       | 06               | BADAJOS             | 060             | GUAREÑA                   | 1     | 1     | 2     |
| 108       | 06               | BADAJOS             | 063             | HERRERA DEL DUQUE         | 3     | 1     | 4     |
| 108       | 06               | BADAJOS             | 071             | LAPA (LA)                 | 0     | 1     | 1     |
| 108       | 06               | BADAJOS             | 073             | LLERA                     | 0     | 1     | 1     |
| 108       | 06               | BADAJOS             | 074             | LLERENA                   | 3     | 1     | 4     |
| 108       | 06               | BADAJOS             | 081             | MEDINA DE LAS TORRES      | 1     | 0     | 1     |
| 108       | 06               | BADAJOS             | 083             | MERIDA                    | 2     | 2     | 4     |
| 108       | 06               | BADAJOS             | 088             | MONTIJO                   | 2     | 2     | 4     |
| 108       | 06               | BADAJOS             | 089             | MORERA (LA)               | 0     | 1     | 1     |
| 108       | 06               | BADAJOS             | 090             | NAVA DE SANTIAGO (LA)     | 0     | 1     | 1     |
| 108       | 06               | BADAJOS             | 093             | OLIVA DE LA FRONTERA      | 1     | 2     | 3     |
| 108       | 06               | BADAJOS             | 094             | OLIVA DE MERIDA           | 1     | 1     | 2     |

| Cod. País | Cod. prov. naix. | Província naixement | Cod. mun. naix. | Municipi naixement        | Dones | Homes | Total |
|-----------|------------------|---------------------|-----------------|---------------------------|-------|-------|-------|
| 108       | 06               | BADAJOS             | 095             | OLIVENZA                  | 6     | 11    | 17    |
| 108       | 06               | BADAJOS             | 103             | PUEBLA DE LA CALZADA      | 1     | 0     | 1     |
| 108       | 06               | BADAJOS             | 116             | SALVALEON                 | 3     | 0     | 3     |
| 108       | 06               | BADAJOS             | 121             | SANTA MARTA               | 0     | 3     | 3     |
| 108       | 06               | BADAJOS             | 123             | SAN VICENTE DE ALCANTARA  | 2     | 1     | 3     |
| 108       | 06               | BADAJOS             | 124             | SEGURA DE LEON            | 2     | 2     | 4     |
| 108       | 06               | BADAJOS             | 126             | SOLANA DE LOS BARROS      | 1     | 2     | 3     |
| 108       | 06               | BADAJOS             | 128             | TALAVERA LA REAL          | 1     | 0     | 1     |
| 108       | 06               | BADAJOS             | 129             | TALIGA                    | 2     | 5     | 7     |
| 108       | 06               | BADAJOS             | 136             | USAGRE                    | 0     | 1     | 1     |
| 108       | 06               | BADAJOS             | 143             | VALVERDE DE LEGANES       | 2     | 4     | 6     |
| 108       | 06               | BADAJOS             | 145             | VALVERDE DE MERIDA        | 1     | 0     | 1     |
| 108       | 06               | BADAJOS             | 149             | VILLAFRANCA DE LOS BARROS | 5     | 3     | 8     |
| 108       | 06               | BADAJOS             | 150             | VILLAGARCIA DE LA TORRE   | 2     | 0     | 2     |
| 108       | 06               | BADAJOS             | 151             | VILLAGONZALO              | 2     | 0     | 2     |
| 108       | 06               | BADAJOS             | 153             | VILLANUEVA DE LA SERENA   | 4     | 3     | 7     |
| 108       | 06               | BADAJOS             | 154             | VILLANUEVA DEL FRESNO     | 1     | 1     | 2     |
| 108       | 06               | BADAJOS             | 155             | VILLAR DEL REY            | 1     | 0     | 1     |
| 108       | 06               | BADAJOS             | 158             | ZAFRA                     | 1     | 2     | 3     |
| 108       | 06               | BADAJOS             | 160             | ZALAMEA DE LA SERENA      | 0     | 1     | 1     |
| 108       | 06               | BADAJOS             | 902             | PUEBLONUEVO DEL GUADIANA  | 1     | 0     | 1     |
| 108       | 07               | BALEARS             | 002             | ALAIOR                    | 0     | 1     | 1     |
| 108       | 07               | BALEARS             | 022             | FELANITX                  | 1     | 0     | 1     |
| 108       | 07               | BALEARS             | 026             | EIVISSA                   | 1     | 2     | 3     |
| 108       | 07               | BALEARS             | 032             | MAHON                     | 1     | 1     | 2     |
| 108       | 07               | BALEARS             | 040             | PALMA DE MALLORCA         | 2     | 10    | 12    |
| 108       | 07               | BALEARS             | 055             | SANTA MARGARITA           | 0     | 1     | 1     |
| 108       | 07               | BALEARS             | 057             | SANTANYI                  | 0     | 1     | 1     |
| 108       | 08               | BARCELONA           | 001             | ABRERA                    | 1     | 1     | 2     |
| 108       | 08               | BARCELONA           | 002             | AGUILAR DE SEGARRA        | 1     | 1     | 2     |
| 108       | 08               | BARCELONA           | 006             | ARENYS DE MAR             | 1     | 3     | 4     |
| 108       | 08               | BARCELONA           | 007             | ARENYS DE MUNT            | 3     | 1     | 4     |
| 108       | 08               | BARCELONA           | 009             | ARGENTONA                 | 1     | 0     | 1     |
| 108       | 08               | BARCELONA           | 010             | ARTES                     | 1     | 4     | 5     |
| 108       | 08               | BARCELONA           | 012             | AVINYO                    | 4     | 1     | 5     |
| 108       | 08               | BARCELONA           | 015             | BADALONA                  | 90    | 85    | 175   |
| 108       | 08               | BARCELONA           | 016             | BAGA                      | 3     | 2     | 5     |
| 108       | 08               | BARCELONA           | 017             | HOSTALET DE BALENYA (ELS) | 1     | 1     | 2     |
| 108       | 08               | BARCELONA           | 018             | BALSARENY                 | 5     | 5     | 10    |
| 108       | 08               | BARCELONA           | 019             | BARCELONA                 | 1.217 | 1.204 | 2.421 |
| 108       | 08               | BARCELONA           | 022             | BERGA                     | 8     | 3     | 11    |
| 108       | 08               | BARCELONA           | 023             | BIGUES I RIELLS           | 2     | 0     | 2     |
| 108       | 08               | BARCELONA           | 024             | BORREDA                   | 0     | 2     | 2     |
| 108       | 08               | BARCELONA           | 030             | CABRILS                   | 2     | 0     | 2     |
| 108       | 08               | BARCELONA           | 031             | CALAF                     | 4     | 1     | 5     |
| 108       | 08               | BARCELONA           | 032             | CALDES D'ESTRAC           | 0     | 1     | 1     |
| 108       | 08               | BARCELONA           | 033             | CALDES DE MONTBUI         | 23    | 12    | 35    |
| 108       | 08               | BARCELONA           | 034             | CALDERS                   | 1     | 1     | 2     |
| 108       | 08               | BARCELONA           | 035             | CALELLA                   | 2     | 6     | 8     |
| 108       | 08               | BARCELONA           | 036             | CALONGE DE SEGARRA        | 0     | 1     | 1     |
| 108       | 08               | BARCELONA           | 037             | CALLDETENES               | 1     | 0     | 1     |
| 108       | 08               | BARCELONA           | 040             | CANET DE MAR              | 0     | 1     | 1     |
| 108       | 08               | BARCELONA           | 042             | CANOVES I SAMALUS         | 1     | 0     | 1     |
| 108       | 08               | BARCELONA           | 043             | CANYELLES                 | 0     | 1     | 1     |
| 108       | 08               | BARCELONA           | 046             | CARDEDEU                  | 2     | 2     | 4     |
| 108       | 08               | BARCELONA           | 047             | CARDONA                   | 5     | 3     | 8     |
| 108       | 08               | BARCELONA           | 049             | CASSERRES                 | 3     | 1     | 4     |
| 108       | 08               | BARCELONA           | 051             | CASTELLAR DEL VALLÈS      | 3.140 | 3.260 | 6.400 |
| 108       | 08               | BARCELONA           | 052             | CASTELLAR DE N'HUG        | 0     | 1     | 1     |
| 108       | 08               | BARCELONA           | 053             | CASTELLBELL I EL VILAR    | 11    | 6     | 17    |
| 108       | 08               | BARCELONA           | 055             | CASTELLCIR                | 3     | 2     | 5     |
| 108       | 08               | BARCELONA           | 056             | CASTELLDEFELS             | 6     | 3     | 9     |

| Cod. País | Cod. prov. naix. | Província naixement | Cod. mun. naix. | Municipi naixement           | Dones | Homes | Total |
|-----------|------------------|---------------------|-----------------|------------------------------|-------|-------|-------|
| 108       | 08               | BARCELONA           | 057             | CASTELL DE L'ARENY           | 1     | 0     | 1     |
| 108       | 08               | BARCELONA           | 058             | CASTELLET I LA GORNAL        | 0     | 1     | 1     |
| 108       | 08               | BARCELONA           | 059             | CASTELLFOLLIT DEL BOIX       | 1     | 0     | 1     |
| 108       | 08               | BARCELONA           | 060             | CASTELLFOLLIT DE RIUBREGO    | 1     | 0     | 1     |
| 108       | 08               | BARCELONA           | 064             | CASTELLTERÇOL                | 7     | 3     | 10    |
| 108       | 08               | BARCELONA           | 067             | CENELLES                     | 3     | 2     | 5     |
| 108       | 08               | BARCELONA           | 068             | CERVELLO                     | 0     | 1     | 1     |
| 108       | 08               | BARCELONA           | 072             | CORBERA DE LLOBREGAT         | 1     | 1     | 2     |
| 108       | 08               | BARCELONA           | 073             | CORNELLA DE LLOBREGAT        | 10    | 2     | 12    |
| 108       | 08               | BARCELONA           | 075             | DOSRIUS                      | 0     | 1     | 1     |
| 108       | 08               | BARCELONA           | 076             | ESPARREGUERA                 | 1     | 1     | 2     |
| 108       | 08               | BARCELONA           | 077             | ESPLUGUES DE LLOBREGAT       | 22    | 12    | 34    |
| 108       | 08               | BARCELONA           | 080             | FIGOLS                       | 0     | 1     | 1     |
| 108       | 08               | BARCELONA           | 082             | FOGARS DE TORDERA            | 0     | 1     | 1     |
| 108       | 08               | BARCELONA           | 086             | FRANQUESES DEL VALLES (LES)  | 2     | 0     | 2     |
| 108       | 08               | BARCELONA           | 087             | GALLIFA                      | 6     | 6     | 12    |
| 108       | 08               | BARCELONA           | 088             | GARRIGA (LA)                 | 1     | 0     | 1     |
| 108       | 08               | BARCELONA           | 089             | GAVA                         | 2     | 3     | 5     |
| 108       | 08               | BARCELONA           | 091             | GELIDA                       | 0     | 3     | 3     |
| 108       | 08               | BARCELONA           | 092             | GIRONELLA                    | 6     | 2     | 8     |
| 108       | 08               | BARCELONA           | 094             | GRANADA (LA)                 | 1     | 2     | 3     |
| 108       | 08               | BARCELONA           | 095             | GRANERA                      | 1     | 1     | 2     |
| 108       | 08               | BARCELONA           | 096             | GRANOLLERS                   | 21    | 23    | 44    |
| 108       | 08               | BARCELONA           | 097             | GUALBA                       | 2     | 0     | 2     |
| 108       | 08               | BARCELONA           | 099             | GUARDIOLA DE BERGUEDA        | 2     | 0     | 2     |
| 108       | 08               | BARCELONA           | 101             | HOSPITALET DE LLOBREGAT (L') | 32    | 42    | 74    |
| 108       | 08               | BARCELONA           | 102             | IGUALADA                     | 4     | 8     | 12    |
| 108       | 08               | BARCELONA           | 105             | LLAGOSTA (LA)                | 1     | 1     | 2     |
| 108       | 08               | BARCELONA           | 106             | LLINARS DEL VALLES           | 0     | 1     | 1     |
| 108       | 08               | BARCELONA           | 107             | LLIÇA D'AMUNT                | 8     | 3     | 11    |
| 108       | 08               | BARCELONA           | 108             | LLIÇA DE VALL                | 2     | 2     | 4     |
| 108       | 08               | BARCELONA           | 109             | LLUÇA                        | 0     | 1     | 1     |
| 108       | 08               | BARCELONA           | 110             | MALGRAT DE MAR               | 1     | 3     | 4     |
| 108       | 08               | BARCELONA           | 112             | MANLLEU                      | 5     | 3     | 8     |
| 108       | 08               | BARCELONA           | 113             | MANRESA                      | 18    | 21    | 39    |
| 108       | 08               | BARCELONA           | 114             | MARTORELL                    | 0     | 2     | 2     |
| 108       | 08               | BARCELONA           | 118             | MASNOU (EL)                  | 0     | 2     | 2     |
| 108       | 08               | BARCELONA           | 119             | MASQUEFA                     | 1     | 1     | 2     |
| 108       | 08               | BARCELONA           | 120             | MATADEPERA                   | 12    | 5     | 17    |
| 108       | 08               | BARCELONA           | 121             | MATARO                       | 6     | 7     | 13    |
| 108       | 08               | BARCELONA           | 123             | MOLINS DE REI                | 5     | 5     | 10    |
| 108       | 08               | BARCELONA           | 124             | MOLLET DEL VALLES            | 18    | 19    | 37    |
| 108       | 08               | BARCELONA           | 125             | MONTCADA I REIXAC            | 11    | 11    | 22    |
| 108       | 08               | BARCELONA           | 127             | MONISTROL DE MONTSERRAT      | 3     | 2     | 5     |
| 108       | 08               | BARCELONA           | 128             | MONISTROL DE CALDERS         | 2     | 5     | 7     |
| 108       | 08               | BARCELONA           | 132             | MONTMAJOR                    | 1     | 0     | 1     |
| 108       | 08               | BARCELONA           | 133             | MONTMANEU                    | 1     | 1     | 2     |
| 108       | 08               | BARCELONA           | 134             | MONTMANY-FIGARO              | 1     | 1     | 2     |
| 108       | 08               | BARCELONA           | 135             | MONTMELO                     | 1     | 0     | 1     |
| 108       | 08               | BARCELONA           | 136             | MONTORNES DEL VALLES         | 0     | 1     | 1     |
| 108       | 08               | BARCELONA           | 138             | MOIA                         | 3     | 4     | 7     |
| 108       | 08               | BARCELONA           | 139             | MURA                         | 1     | 2     | 3     |
| 108       | 08               | BARCELONA           | 140             | NAVARCLES                    | 2     | 1     | 3     |
| 108       | 08               | BARCELONA           | 141             | NAVAS                        | 7     | 3     | 10    |
| 108       | 08               | BARCELONA           | 144             | OLVAN                        | 1     | 1     | 2     |
| 108       | 08               | BARCELONA           | 145             | OLERDOLA                     | 1     | 0     | 1     |
| 108       | 08               | BARCELONA           | 147             | OLESA DE MONTSERRAT          | 5     | 1     | 6     |
| 108       | 08               | BARCELONA           | 149             | OLOST                        | 0     | 1     | 1     |
| 108       | 08               | BARCELONA           | 151             | ORISTA                       | 0     | 3     | 3     |
| 108       | 08               | BARCELONA           | 156             | PALAU DE PLEGAMANS           | 6     | 3     | 9     |
| 108       | 08               | BARCELONA           | 157             | PALLEJA                      | 1     | 0     | 1     |
| 108       | 08               | BARCELONA           | 159             | PARETS DEL VALLES            | 0     | 3     | 3     |

| Cod. País | Cod. prov. naix. | Província naixement | Cod. mun. naix. | Municipi naixement          | Dones | Homes | Total |
|-----------|------------------|---------------------|-----------------|-----------------------------|-------|-------|-------|
| 108       | 08               | BARCELONA           | 160             | PERAFITA                    | 0     | 1     | 1     |
| 108       | 08               | BARCELONA           | 161             | PIERA                       | 1     | 3     | 4     |
| 108       | 08               | BARCELONA           | 163             | PINEDA DE MAR               | 0     | 1     | 1     |
| 108       | 08               | BARCELONA           | 164             | PLA DEL PENEDES (EL)        | 1     | 1     | 2     |
| 108       | 08               | BARCELONA           | 166             | POBLA DE LILLET (LA)        | 4     | 3     | 7     |
| 108       | 08               | BARCELONA           | 167             | POLINYA                     | 1     | 1     | 2     |
| 108       | 08               | BARCELONA           | 169             | PRAT DE LLOBREGAT (EL)      | 1     | 0     | 1     |
| 108       | 08               | BARCELONA           | 171             | PRATS DE LLUÇANES           | 1     | 0     | 1     |
| 108       | 08               | BARCELONA           | 172             | PREMIA DE MAR               | 0     | 2     | 2     |
| 108       | 08               | BARCELONA           | 175             | PUIG-REIG                   | 14    | 14    | 28    |
| 108       | 08               | BARCELONA           | 179             | RELLINARS                   | 1     | 0     | 1     |
| 108       | 08               | BARCELONA           | 180             | RIPOLLET                    | 23    | 19    | 42    |
| 108       | 08               | BARCELONA           | 181             | ROCA DEL VALLES (LA)        | 2     | 0     | 2     |
| 108       | 08               | BARCELONA           | 182             | PONT DE VILOMARA I ROCAFORT | 2     | 0     | 2     |
| 108       | 08               | BARCELONA           | 183             | RODA DE TER                 | 1     | 3     | 4     |
| 108       | 08               | BARCELONA           | 184             | RUBI                        | 10    | 10    | 20    |
| 108       | 08               | BARCELONA           | 187             | SABADELL                    | 3.296 | 3.519 | 6.815 |
| 108       | 08               | BARCELONA           | 190             | SALDES                      | 1     | 1     | 2     |
| 108       | 08               | BARCELONA           | 191             | SALLENT                     | 14    | 10    | 24    |
| 108       | 08               | BARCELONA           | 192             | SANTPEDOR                   | 3     | 0     | 3     |
| 108       | 08               | BARCELONA           | 194             | SANT ADRIA DE BESOS         | 2     | 2     | 4     |
| 108       | 08               | BARCELONA           | 196             | SANT ANDREU DE LA BARCA     | 1     | 1     | 2     |
| 108       | 08               | BARCELONA           | 200             | SANT BOI DE LLOBREGAT       | 0     | 2     | 2     |
| 108       | 08               | BARCELONA           | 201             | SANT BOI DE LLUÇANES        | 0     | 1     | 1     |
| 108       | 08               | BARCELONA           | 202             | SANT CELONI                 | 2     | 1     | 3     |
| 108       | 08               | BARCELONA           | 205             | SANT CUGAT DEL VALLES       | 52    | 64    | 116   |
| 108       | 08               | BARCELONA           | 206             | SANT CUGAT SESGARRIGUES     | 1     | 0     | 1     |
| 108       | 08               | BARCELONA           | 209             | SANT FOST DE CAMPSENTELLES  | 1     | 1     | 2     |
| 108       | 08               | BARCELONA           | 210             | SANT FELIU DE CODINES       | 4     | 5     | 9     |
| 108       | 08               | BARCELONA           | 211             | SANT FELIU DE LLOBREGAT     | 1     | 1     | 2     |
| 108       | 08               | BARCELONA           | 213             | SANT FRUITOS DE BAGES       | 0     | 1     | 1     |
| 108       | 08               | BARCELONA           | 215             | SANT HIPOLIT DE VOLTREGA    | 1     | 0     | 1     |
| 108       | 08               | BARCELONA           | 219             | VILASSAR DE MAR             | 0     | 1     | 1     |
| 108       | 08               | BARCELONA           | 221             | SANT JUST DESVERN           | 0     | 1     | 1     |
| 108       | 08               | BARCELONA           | 222             | SANT LLORENÇ D'HORTONS      | 0     | 1     | 1     |
| 108       | 08               | BARCELONA           | 223             | SANT LLORENÇ SAVALL         | 42    | 35    | 77    |
| 108       | 08               | BARCELONA           | 224             | SANT MARTI DE CENTELLES     | 2     | 0     | 2     |
| 108       | 08               | BARCELONA           | 228             | SANT MARTI SESGUEIOLES      | 1     | 0     | 1     |
| 108       | 08               | BARCELONA           | 229             | SANT MATEU DE BAGES         | 0     | 2     | 2     |
| 108       | 08               | BARCELONA           | 230             | PREMIA DE DALT              | 0     | 3     | 3     |
| 108       | 08               | BARCELONA           | 233             | SANT PERE DE TORELLO        | 1     | 1     | 2     |
| 108       | 08               | BARCELONA           | 234             | SANT PERE DE VILAMAJOR      | 1     | 0     | 1     |
| 108       | 08               | BARCELONA           | 235             | SANT POL DE MAR             | 1     | 0     | 1     |
| 108       | 08               | BARCELONA           | 236             | SANT QUINTI DE MEDIONA      | 1     | 0     | 1     |
| 108       | 08               | BARCELONA           | 238             | SANT QUIRZE DEL VALLES      | 12    | 10    | 22    |
| 108       | 08               | BARCELONA           | 240             | SANT SADURNI D'ANOIA        | 2     | 0     | 2     |
| 108       | 08               | BARCELONA           | 245             | SANTA COLOMA DE GRAMENET    | 36    | 18    | 54    |
| 108       | 08               | BARCELONA           | 248             | SANTA EULALIA DE RONÇANA    | 3     | 1     | 4     |
| 108       | 08               | BARCELONA           | 252             | BARBERA DEL VALLES          | 52    | 37    | 89    |
| 108       | 08               | BARCELONA           | 254             | SANTA MARIA DE CORCO        | 0     | 1     | 1     |
| 108       | 08               | BARCELONA           | 258             | SANTA MARIA D'OLO           | 4     | 3     | 7     |
| 108       | 08               | BARCELONA           | 260             | SANTA PERPETUA DE MOGODA    | 14    | 3     | 17    |
| 108       | 08               | BARCELONA           | 262             | SANT VICENÇ DE CASTELLET    | 5     | 2     | 7     |
| 108       | 08               | BARCELONA           | 263             | SANT VICENÇ DELS HORTS      | 1     | 0     | 1     |
| 108       | 08               | BARCELONA           | 265             | SANT VICENÇ DE TORELLO      | 1     | 0     | 1     |
| 108       | 08               | BARCELONA           | 266             | CERDANYOLA DEL VALLES       | 17    | 21    | 38    |
| 108       | 08               | BARCELONA           | 267             | SENTMENAT                   | 33    | 27    | 60    |
| 108       | 08               | BARCELONA           | 268             | CERCS                       | 9     | 6     | 15    |
| 108       | 08               | BARCELONA           | 270             | SITGES                      | 5     | 3     | 8     |
| 108       | 08               | BARCELONA           | 273             | SUBIRATS                    | 1     | 0     | 1     |
| 108       | 08               | BARCELONA           | 274             | SURIA                       | 1     | 3     | 4     |
| 108       | 08               | BARCELONA           | 276             | TAGAMANENT                  | 1     | 0     | 1     |

| Cod. País | Cod. prov. naix. | Província naixement | Cod. mun. naix. | Municipi naixement       | Dones | Homes | Total |
|-----------|------------------|---------------------|-----------------|--------------------------|-------|-------|-------|
| 108       | 08               | BARCELONA           | 277             | TALAMANCA                | 1     | 2     | 3     |
| 108       | 08               | BARCELONA           | 279             | TERRASSA                 | 245   | 235   | 480   |
| 108       | 08               | BARCELONA           | 280             | TAVERTET                 | 1     | 0     | 1     |
| 108       | 08               | BARCELONA           | 282             | TIANA                    | 0     | 2     | 2     |
| 108       | 08               | BARCELONA           | 283             | TONA                     | 4     | 3     | 7     |
| 108       | 08               | BARCELONA           | 284             | TORDERA                  | 3     | 0     | 3     |
| 108       | 08               | BARCELONA           | 285             | TORELLO                  | 1     | 1     | 2     |
| 108       | 08               | BARCELONA           | 289             | TORRELLES DE LLOBREGAT   | 0     | 1     | 1     |
| 108       | 08               | BARCELONA           | 291             | VACARISSES               | 0     | 1     | 1     |
| 108       | 08               | BARCELONA           | 293             | VALLCEBRE                | 0     | 2     | 2     |
| 108       | 08               | BARCELONA           | 294             | VALLGORGUINA             | 1     | 1     | 2     |
| 108       | 08               | BARCELONA           | 297             | VECIANA                  | 1     | 0     | 1     |
| 108       | 08               | BARCELONA           | 298             | VIC                      | 20    | 9     | 29    |
| 108       | 08               | BARCELONA           | 300             | VILADECAVALLS            | 3     | 2     | 5     |
| 108       | 08               | BARCELONA           | 301             | VILADECANS               | 1     | 4     | 5     |
| 108       | 08               | BARCELONA           | 305             | VILAFRANCA DEL PENEDES   | 4     | 3     | 7     |
| 108       | 08               | BARCELONA           | 307             | VILANOVA I LA GELTRU     | 6     | 2     | 8     |
| 108       | 08               | BARCELONA           | 308             | VIVER I SERRATEIX        | 1     | 1     | 2     |
| 108       | 08               | BARCELONA           | 902             | VILANOVA DEL VALLES      | 1     | 1     | 2     |
| 108       | 08               | BARCELONA           | 904             | BADIA DEL VALLÈS         | 3     | 7     | 10    |
| 108       | 09               | BURGOS              | 018             | ARANDA DE DUERO          | 0     | 1     | 1     |
| 108       | 09               | BURGOS              | 059             | BURGOS                   | 4     | 3     | 7     |
| 108       | 09               | BURGOS              | 152             | GUMIEL DE MERCADO        | 1     | 0     | 1     |
| 108       | 09               | BURGOS              | 182             | ITERO DEL CASTILLO       | 0     | 1     | 1     |
| 108       | 09               | BURGOS              | 213             | MERINDAD DE CUESTA-URRIA | 0     | 1     | 1     |
| 108       | 09               | BURGOS              | 219             | MIRANDA DE EBRO          | 1     | 1     | 2     |
| 108       | 09               | BURGOS              | 238             | OÑA                      | 1     | 0     | 1     |
| 108       | 09               | BURGOS              | 289             | QUINTANAR DE LA SIERRA   | 2     | 0     | 2     |
| 108       | 09               | BURGOS              | 303             | RABANOS                  | 0     | 1     | 1     |
| 108       | 09               | BURGOS              | 363             | SASAMON                  | 1     | 2     | 3     |
| 108       | 10               | CACERES             | 005             | ACEITUNA                 | 1     | 0     | 1     |
| 108       | 10               | CACERES             | 011             | ALDEACENTENERA           | 3     | 1     | 4     |
| 108       | 10               | CACERES             | 016             | ALDEHUELA DEL JERTE      | 1     | 0     | 1     |
| 108       | 10               | CACERES             | 022             | ARROYOMOLINOS DE LA VERA | 1     | 0     | 1     |
| 108       | 10               | CACERES             | 032             | BROZAS                   | 0     | 1     | 1     |
| 108       | 10               | CACERES             | 037             | CACERES                  | 2     | 3     | 5     |
| 108       | 10               | CACERES             | 058             | CASATEJADA               | 0     | 1     | 1     |
| 108       | 10               | CACERES             | 061             | CECLAVIN                 | 4     | 3     | 7     |
| 108       | 10               | CACERES             | 064             | CILLEROS                 | 1     | 0     | 1     |
| 108       | 10               | CACERES             | 067             | CORIA                    | 0     | 1     | 1     |
| 108       | 10               | CACERES             | 070             | DELEITOSA                | 1     | 0     | 1     |
| 108       | 10               | CACERES             | 078             | GARGANTA (LA)            | 1     | 0     | 1     |
| 108       | 10               | CACERES             | 085             | GORDO (EL)               | 2     | 2     | 4     |
| 108       | 10               | CACERES             | 093             | HERNAN-PEREZ             | 0     | 1     | 1     |
| 108       | 10               | CACERES             | 094             | HERRERA DE ALCANTARA     | 1     | 0     | 1     |
| 108       | 10               | CACERES             | 096             | HERVAS                   | 1     | 1     | 2     |
| 108       | 10               | CACERES             | 107             | JERTE                    | 1     | 0     | 1     |
| 108       | 10               | CACERES             | 109             | LOGROSAN                 | 1     | 0     | 1     |
| 108       | 10               | CACERES             | 111             | MADRIGAL DE LA VERA      | 1     | 0     | 1     |
| 108       | 10               | CACERES             | 116             | MALPARTIDA DE PLASENCIA  | 2     | 2     | 4     |
| 108       | 10               | CACERES             | 128             | MORALEJA                 | 1     | 0     | 1     |
| 108       | 10               | CACERES             | 131             | NAVALMORAL DE LA MATA    | 1     | 4     | 5     |
| 108       | 10               | CACERES             | 134             | NAVEZUELAS               | 1     | 0     | 1     |
| 108       | 10               | CACERES             | 140             | PERALEDA DE LA MATA      | 0     | 1     | 1     |
| 108       | 10               | CACERES             | 148             | PLASENCIA                | 1     | 2     | 3     |
| 108       | 10               | CACERES             | 157             | ROBLEDILLO DE LA VERA    | 1     | 2     | 3     |
| 108       | 10               | CACERES             | 159             | ROBLEDOLLANO             | 0     | 1     | 1     |
| 108       | 10               | CACERES             | 170             | SANTIAGO DEL CAMPO       | 0     | 1     | 1     |
| 108       | 10               | CACERES             | 175             | SERRADILLA               | 2     | 2     | 4     |
| 108       | 10               | CACERES             | 180             | TALAYUELA                | 0     | 1     | 1     |
| 108       | 10               | CACERES             | 188             | TORRE DE SANTA MARIA     | 0     | 1     | 1     |
| 108       | 10               | CACERES             | 198             | VALDEFUENTES             | 1     | 0     | 1     |

| Cod. País | Cod. prov. naix. | Província naixement | Cod. mun. naix. | Municipi naixement          | Dones | Homes | Total |
|-----------|------------------|---------------------|-----------------|-----------------------------|-------|-------|-------|
| 108       | 10               | CACERES             | 200             | VALDELACASA DE TAJÓ         | 1     | 1     | 2     |
| 108       | 10               | CACERES             | 203             | VALENCIA DE ALCANTARA       | 0     | 1     | 1     |
| 108       | 10               | CACERES             | 210             | VILLAMIEL                   | 1     | 0     | 1     |
| 108       | 10               | CACERES             | 212             | VILLANUEVA DE LA VERA       | 3     | 1     | 4     |
| 108       | 10               | CACERES             | 217             | ZARZA DE MONTANCHEZ         | 1     | 0     | 1     |
| 108       | 10               | CACERES             | 219             | ZORITA                      | 0     | 1     | 1     |
| 108       | 11               | CADIS               | 002             | ALCALA DEL VALLE            | 0     | 1     | 1     |
| 108       | 11               | CADIS               | 003             | ALGAR                       | 0     | 1     | 1     |
| 108       | 11               | CADIS               | 004             | ALGECIRAS                   | 1     | 3     | 4     |
| 108       | 11               | CADIS               | 005             | ALGODONALES                 | 2     | 1     | 3     |
| 108       | 11               | CADIS               | 006             | ARCOS DE LA FRONTERA        | 0     | 2     | 2     |
| 108       | 11               | CADIS               | 007             | BARBATE DE FRANCO           | 2     | 0     | 2     |
| 108       | 11               | CADIS               | 008             | BARRIOS (LOS)               | 0     | 1     | 1     |
| 108       | 11               | CADIS               | 010             | BORNOS                      | 1     | 0     | 1     |
| 108       | 11               | CADIS               | 012             | CADIZ                       | 8     | 3     | 11    |
| 108       | 11               | CADIS               | 017             | ESPERA                      | 0     | 1     | 1     |
| 108       | 11               | CADIS               | 019             | GRAZALEMA                   | 0     | 1     | 1     |
| 108       | 11               | CADIS               | 020             | JEREZ DE LA FRONTERA        | 5     | 3     | 8     |
| 108       | 11               | CADIS               | 021             | JIMENA DE LA FRONTERA       | 0     | 1     | 1     |
| 108       | 11               | CADIS               | 022             | LINEA DE LA CONCEPCION (LA) | 7     | 6     | 13    |
| 108       | 11               | CADIS               | 024             | OLVERA                      | 1     | 0     | 1     |
| 108       | 11               | CADIS               | 028             | PUERTO REAL                 | 1     | 0     | 1     |
| 108       | 11               | CADIS               | 030             | ROTA                        | 4     | 0     | 4     |
| 108       | 11               | CADIS               | 032             | SANLUCAR DE BARRAMEDA       | 0     | 3     | 3     |
| 108       | 11               | CADIS               | 034             | SETENIL                     | 1     | 1     | 2     |
| 108       | 11               | CADIS               | 035             | TARIFA                      | 0     | 1     | 1     |
| 108       | 11               | CADIS               | 039             | VEJER DE LA FRONTERA        | 0     | 1     | 1     |
| 108       | 11               | CADIS               | 041             | VILLAMARTIN                 | 1     | 0     | 1     |
| 108       | 11               | CADIS               | 042             | ZAHARA                      | 1     | 0     | 1     |
| 108       | 12               | CASTELLO            | 004             | ALCALA DE CHIVERT           | 1     | 0     | 1     |
| 108       | 12               | CASTELLO            | 005             | ALCORA                      | 1     | 0     | 1     |
| 108       | 12               | CASTELLO            | 011             | ALMENARA                    | 0     | 1     | 1     |
| 108       | 12               | CASTELLO            | 026             | BENASAL                     | 1     | 0     | 1     |
| 108       | 12               | CASTELLO            | 038             | CASTELLFORT                 | 1     | 0     | 1     |
| 108       | 12               | CASTELLO            | 040             | CASTELLON DE LA PLANA / C   | 3     | 1     | 4     |
| 108       | 12               | CASTELLO            | 046             | CIRAT                       | 1     | 0     | 1     |
| 108       | 12               | CASTELLO            | 048             | CORTES DE ARENOSO           | 1     | 0     | 1     |
| 108       | 12               | CASTELLO            | 061             | FORCALL                     | 1     | 0     | 1     |
| 108       | 12               | CASTELLO            | 080             | MORELLA                     | 0     | 1     | 1     |
| 108       | 12               | CASTELLO            | 117             | TORREBLANCA                 | 1     | 0     | 1     |
| 108       | 12               | CASTELLO            | 138             | VINAROS                     | 0     | 2     | 2     |
| 108       | 12               | CASTELLO            | 141             | ZORITA DEL MAESTRAZGO       | 1     | 0     | 1     |
| 108       | 13               | CIUTAT REAL         | 002             | AGUDO                       | 2     | 0     | 2     |
| 108       | 13               | CIUTAT REAL         | 003             | ALAMILLO                    | 1     | 5     | 6     |
| 108       | 13               | CIUTAT REAL         | 008             | ALCUBILLAS                  | 4     | 0     | 4     |
| 108       | 13               | CIUTAT REAL         | 011             | ALMADEN                     | 2     | 2     | 4     |
| 108       | 13               | CIUTAT REAL         | 021             | ARROBA DE LOS MONTES        | 0     | 1     | 1     |
| 108       | 13               | CIUTAT REAL         | 033             | CASTELLAR DE SANTIAGO       | 0     | 1     | 1     |
| 108       | 13               | CIUTAT REAL         | 034             | CIUDAD REAL                 | 1     | 4     | 5     |
| 108       | 13               | CIUTAT REAL         | 037             | COZAR                       | 1     | 2     | 3     |
| 108       | 13               | CIUTAT REAL         | 043             | FUENLLANA                   | 0     | 1     | 1     |
| 108       | 13               | CIUTAT REAL         | 046             | GUADALMEZ                   | 1     | 0     | 1     |
| 108       | 13               | CIUTAT REAL         | 053             | MANZANARES                  | 0     | 1     | 1     |
| 108       | 13               | CIUTAT REAL         | 054             | MEMBRILLA                   | 1     | 0     | 1     |
| 108       | 13               | CIUTAT REAL         | 055             | MESTANZA                    | 2     | 0     | 2     |
| 108       | 13               | CIUTAT REAL         | 065             | PORZUNA                     | 2     | 1     | 3     |
| 108       | 13               | CIUTAT REAL         | 071             | PUERTOLLANO                 | 4     | 5     | 9     |
| 108       | 13               | CIUTAT REAL         | 073             | SACERUELA                   | 0     | 1     | 1     |
| 108       | 13               | CIUTAT REAL         | 074             | SAN CARLOS DEL VALLE        | 0     | 1     | 1     |
| 108       | 13               | CIUTAT REAL         | 077             | SANTA CRUZ DE MUDELA        | 0     | 2     | 2     |
| 108       | 13               | CIUTAT REAL         | 084             | TORRE DE JUAN ABAD          | 1     | 1     | 2     |
| 108       | 13               | CIUTAT REAL         | 087             | VALDEPEÑAS                  | 5     | 2     | 7     |

| Cod. País | Cod. prov. naix. | Província naixement | Cod. mun. naix. | Municipi naixement               | Dones | Homes | Total |
|-----------|------------------|---------------------|-----------------|----------------------------------|-------|-------|-------|
| 108       | 13               | CIUTAT REAL         | 093             | VILLANUEVA DE LOS INFANTE        | 1     | 0     | 1     |
| 108       | 13               | CIUTAT REAL         | 096             | VILLARRUBIA DE LOS OJOS          | 0     | 1     | 1     |
| 108       | 14               | CORDOBA             | 002             | AGUILAR                          | 2     | 4     | 6     |
| 108       | 14               | CORDOBA             | 003             | ALCARACEJOS                      | 1     | 1     | 2     |
| 108       | 14               | CORDOBA             | 004             | ALMEDINILLA                      | 1     | 0     | 1     |
| 108       | 14               | CORDOBA             | 005             | ALMODOVAR DEL RIO                | 1     | 3     | 4     |
| 108       | 14               | CORDOBA             | 007             | BAENA                            | 6     | 15    | 21    |
| 108       | 14               | CORDOBA             | 008             | BELALCAZAR                       | 1     | 2     | 3     |
| 108       | 14               | CORDOBA             | 009             | BELMEZ                           | 3     | 1     | 4     |
| 108       | 14               | CORDOBA             | 011             | BLAZQUEZ                         | 0     | 2     | 2     |
| 108       | 14               | CORDOBA             | 012             | BUJALANCE                        | 1     | 2     | 3     |
| 108       | 14               | CORDOBA             | 013             | CABRA                            | 1     | 2     | 3     |
| 108       | 14               | CORDOBA             | 014             | CAÑETE DE LAS TORRES             | 4     | 5     | 9     |
| 108       | 14               | CORDOBA             | 017             | CARLOTA (LA)                     | 4     | 0     | 4     |
| 108       | 14               | CORDOBA             | 018             | CARPIO (EL)                      | 1     | 0     | 1     |
| 108       | 14               | CORDOBA             | 019             | CASTRO DEL RIO                   | 4     | 5     | 9     |
| 108       | 14               | CORDOBA             | 020             | CONQUISTA                        | 1     | 2     | 3     |
| 108       | 14               | CORDOBA             | 021             | CORDOBA                          | 35    | 31    | 66    |
| 108       | 14               | CORDOBA             | 024             | ENCINAS REALES                   | 0     | 1     | 1     |
| 108       | 14               | CORDOBA             | 025             | ESPEJO                           | 1     | 0     | 1     |
| 108       | 14               | CORDOBA             | 027             | FERNAN NUÑEZ                     | 1     | 4     | 5     |
| 108       | 14               | CORDOBA             | 029             | FUENTE OBEJUNA                   | 0     | 1     | 1     |
| 108       | 14               | CORDOBA             | 030             | FUENTE PALMERA                   | 0     | 2     | 2     |
| 108       | 14               | CORDOBA             | 033             | GUADALCAZAR                      | 2     | 2     | 4     |
| 108       | 14               | CORDOBA             | 034             | GUIJO                            | 11    | 6     | 17    |
| 108       | 14               | CORDOBA             | 035             | HINOJOSA DEL DUQUE               | 1     | 0     | 1     |
| 108       | 14               | CORDOBA             | 036             | HORNACHUELOS                     | 3     | 8     | 11    |
| 108       | 14               | CORDOBA             | 037             | IZNAJAR                          | 4     | 3     | 7     |
| 108       | 14               | CORDOBA             | 038             | LUCENA                           | 9     | 6     | 15    |
| 108       | 14               | CORDOBA             | 039             | LUQUE                            | 1     | 0     | 1     |
| 108       | 14               | CORDOBA             | 040             | MONTALBAN DE CORDOBA             | 0     | 1     | 1     |
| 108       | 14               | CORDOBA             | 041             | MONTEMAYOR                       | 1     | 0     | 1     |
| 108       | 14               | CORDOBA             | 042             | MONTILLA                         | 2     | 2     | 4     |
| 108       | 14               | CORDOBA             | 043             | MONTORO                          | 2     | 1     | 3     |
| 108       | 14               | CORDOBA             | 044             | MONTURQUE                        | 0     | 1     | 1     |
| 108       | 14               | CORDOBA             | 045             | MORILES                          | 2     | 0     | 2     |
| 108       | 14               | CORDOBA             | 046             | NUEVA-CARTEYA                    | 2     | 2     | 4     |
| 108       | 14               | CORDOBA             | 047             | OBEJO                            | 0     | 1     | 1     |
| 108       | 14               | CORDOBA             | 049             | PALMA DEL RIO                    | 4     | 1     | 5     |
| 108       | 14               | CORDOBA             | 052             | PEÑARROYA-PUEBLONUEVO            | 6     | 4     | 10    |
| 108       | 14               | CORDOBA             | 053             | POSADAS                          | 1     | 1     | 2     |
| 108       | 14               | CORDOBA             | 054             | POZOBLANCO                       | 1     | 1     | 2     |
| 108       | 14               | CORDOBA             | 055             | PRIEGO DE CORDOBA                | 2     | 6     | 8     |
| 108       | 14               | CORDOBA             | 056             | PUENTE-GENIL                     | 13    | 7     | 20    |
| 108       | 14               | CORDOBA             | 057             | RAMBLA (LA)                      | 0     | 1     | 1     |
| 108       | 14               | CORDOBA             | 058             | RUTE                             | 2     | 3     | 5     |
| 108       | 14               | CORDOBA             | 059             | SAN SEBASTIAN DE LOS BALLESTEROS | 5     | 3     | 8     |
| 108       | 14               | CORDOBA             | 060             | SANTAELLA                        | 1     | 0     | 1     |
| 108       | 14               | CORDOBA             | 061             | SANTA EUFEMIA                    | 0     | 2     | 2     |
| 108       | 14               | CORDOBA             | 065             | VICTORIA (LA)                    | 2     | 0     | 2     |
| 108       | 14               | CORDOBA             | 066             | VILLA DEL RIO                    | 1     | 1     | 2     |
| 108       | 14               | CORDOBA             | 067             | VILLAFRANCA DE CORDOBA           | 1     | 0     | 1     |
| 108       | 14               | CORDOBA             | 069             | VILLANUEVA DE CORDOBA            | 0     | 1     | 1     |
| 108       | 14               | CORDOBA             | 070             | VILLANUEVA DEL DUQUE             | 3     | 6     | 9     |
| 108       | 14               | CORDOBA             | 071             | VILLANUEVA DEL REY               | 1     | 0     | 1     |
| 108       | 14               | CORDOBA             | 073             | VILLAVICIOSA DE CORDOBA          | 0     | 1     | 1     |
| 108       | 14               | CORDOBA             | 074             | VISO (EL)                        | 1     | 1     | 2     |
| 108       | 14               | CORDOBA             | 075             | ZUHEROS                          | 1     | 0     | 1     |
| 108       | 15               | LA CORUNYA          | 030             | CORUÑA (A)                       | 1     | 3     | 4     |
| 108       | 15               | LA CORUNYA          | 034             | DUMBRIA                          | 0     | 1     | 1     |
| 108       | 15               | LA CORUNYA          | 036             | FERROL                           | 1     | 1     | 2     |
| 108       | 15               | LA CORUNYA          | 038             | FRADES                           | 1     | 0     | 1     |



| Cod. País | Cod. prov. naix. | Província naixement | Cod. mun. naix. | Municipi naixement        | Dones | Homes | Total |
|-----------|------------------|---------------------|-----------------|---------------------------|-------|-------|-------|
| 108       | 15               | LA CORUNYA          | 042             | LOUSAME                   | 1     | 1     | 2     |
| 108       | 15               | LA CORUNYA          | 061             | ORTIGUEIRA                | 0     | 1     | 1     |
| 108       | 15               | LA CORUNYA          | 085             | TOURO                     | 1     | 0     | 1     |
| 108       | 15               | LA CORUNYA          | 087             | VALDOVIÑO                 | 0     | 1     | 1     |
| 108       | 16               | CONCA               | 007             | ALBERCA DE ZANCARA (LA)   | 1     | 0     | 1     |
| 108       | 16               | CONCA               | 015             | ALMARCHA (LA)             | 1     | 0     | 1     |
| 108       | 16               | CONCA               | 042             | CAMPILLO DE ALTOBUEY      | 0     | 1     | 1     |
| 108       | 16               | CONCA               | 046             | CAÑADA DEL HOYO           | 0     | 1     | 1     |
| 108       | 16               | CONCA               | 057             | CARRASCOSA                | 2     | 0     | 2     |
| 108       | 16               | CONCA               | 061             | CASAS DE FERNANDO ALONSO  | 1     | 0     | 1     |
| 108       | 16               | CONCA               | 067             | CASTEJON                  | 0     | 1     | 1     |
| 108       | 16               | CONCA               | 078             | CUENCA                    | 3     | 1     | 4     |
| 108       | 16               | CONCA               | 082             | ENGUIDANOS                | 1     | 0     | 1     |
| 108       | 16               | CONCA               | 110             | HUERTA DE LA OBISPALIA    | 1     | 0     | 1     |
| 108       | 16               | CONCA               | 126             | MIRA                      | 1     | 0     | 1     |
| 108       | 16               | CONCA               | 134             | MOTILLA DEL PALANCAR      | 1     | 0     | 1     |
| 108       | 16               | CONCA               | 158             | PICAZO (EL)               | 1     | 0     | 1     |
| 108       | 16               | CONCA               | 160             | PINEDA DE GIGÜELA         | 1     | 0     | 1     |
| 108       | 16               | CONCA               | 170             | PRIEGO                    | 1     | 1     | 2     |
| 108       | 16               | CONCA               | 172             | PUEBLA DE ALMENARA        | 1     | 0     | 1     |
| 108       | 16               | CONCA               | 186             | SAELICES                  | 0     | 1     | 1     |
| 108       | 16               | CONCA               | 189             | SALVACAÑETE               | 2     | 1     | 3     |
| 108       | 16               | CONCA               | 194             | SANTA CRUZ DE MOYA        | 0     | 1     | 1     |
| 108       | 16               | CONCA               | 225             | VALDEMORILLO DE LA SIERRA | 0     | 1     | 1     |
| 108       | 16               | CONCA               | 238             | VARA DE REY               | 0     | 1     | 1     |
| 108       | 16               | CONCA               | 245             | VILLALBA DE LA SIERRA     | 1     | 0     | 1     |
| 108       | 16               | CONCA               | 251             | VILLANUEVA DE LA JARA     | 4     | 2     | 6     |
| 108       | 16               | CONCA               | 278             | ZAFRILLA                  | 2     | 0     | 2     |
| 108       | 17               | GIRONA              | 007             | AMER                      | 0     | 1     | 1     |
| 108       | 17               | GIRONA              | 009             | ARBUCIES                  | 0     | 1     | 1     |
| 108       | 17               | GIRONA              | 015             | BANYOLES                  | 1     | 0     | 1     |
| 108       | 17               | GIRONA              | 019             | BESALU                    | 2     | 0     | 2     |
| 108       | 17               | GIRONA              | 020             | BESCANO                   | 1     | 0     | 1     |
| 108       | 17               | GIRONA              | 021             | BEUDA                     | 1     | 1     | 2     |
| 108       | 17               | GIRONA              | 023             | BLANES                    | 3     | 2     | 5     |
| 108       | 17               | GIRONA              | 027             | BREDA                     | 1     | 0     | 1     |
| 108       | 17               | GIRONA              | 034             | CALONGE                   | 1     | 0     | 1     |
| 108       | 17               | GIRONA              | 036             | CAMPDEVANOL               | 3     | 0     | 3     |
| 108       | 17               | GIRONA              | 037             | CAMPELLES                 | 1     | 0     | 1     |
| 108       | 17               | GIRONA              | 039             | CAMPRODON                 | 3     | 2     | 5     |
| 108       | 17               | GIRONA              | 047             | CASTELLO D'EMPURIES       | 1     | 0     | 1     |
| 108       | 17               | GIRONA              | 049             | CELRA                     | 1     | 0     | 1     |
| 108       | 17               | GIRONA              | 061             | DAS                       | 1     | 0     | 1     |
| 108       | 17               | GIRONA              | 062             | ESCALA (L')               | 0     | 1     | 1     |
| 108       | 17               | GIRONA              | 066             | FIGUERES                  | 1     | 4     | 5     |
| 108       | 17               | GIRONA              | 079             | GIRONA                    | 7     | 5     | 12    |
| 108       | 17               | GIRONA              | 080             | GOMBREN                   | 0     | 1     | 1     |
| 108       | 17               | GIRONA              | 083             | HOSTALRIC                 | 1     | 0     | 1     |
| 108       | 17               | GIRONA              | 084             | ISOVOL                    | 0     | 1     | 1     |
| 108       | 17               | GIRONA              | 089             | LLAGOSTERA                | 1     | 0     | 1     |
| 108       | 17               | GIRONA              | 095             | LLORET DE MAR             | 1     | 1     | 2     |
| 108       | 17               | GIRONA              | 096             | LLOSSES (LES)             | 0     | 1     | 1     |
| 108       | 17               | GIRONA              | 101             | MASSANES                  | 1     | 0     | 1     |
| 108       | 17               | GIRONA              | 107             | MOLLO                     | 1     | 0     | 1     |
| 108       | 17               | GIRONA              | 114             | OTLOT                     | 3     | 1     | 4     |
| 108       | 17               | GIRONA              | 118             | PALAMOS                   | 0     | 2     | 2     |
| 108       | 17               | GIRONA              | 120             | PALAU-SAVERDERA           | 1     | 0     | 1     |
| 108       | 17               | GIRONA              | 133             | PLANES D'HOSTOLES (LES)   | 1     | 0     | 1     |
| 108       | 17               | GIRONA              | 134             | PLANOLES                  | 1     | 0     | 1     |
| 108       | 17               | GIRONA              | 138             | PORTBOU                   | 1     | 1     | 2     |
| 108       | 17               | GIRONA              | 139             | PRESES (LES)              | 1     | 0     | 1     |
| 108       | 17               | GIRONA              | 145             | RIBES DE FRESER           | 1     | 1     | 2     |

| Cod. País | Cod. prov. naix. | Província naixement | Cod. mun. naix. | Municipi naixement         | Dones | Homes | Total |
|-----------|------------------|---------------------|-----------------|----------------------------|-------|-------|-------|
| 108       | 17               | GIRONA              | 147             | RIPOLL                     | 6     | 5     | 11    |
| 108       | 17               | GIRONA              | 152             | ROSES                      | 1     | 2     | 3     |
| 108       | 17               | GIRONA              | 153             | RUPIÀ                      | 1     | 0     | 1     |
| 108       | 17               | GIRONA              | 159             | SANT FELIU DE BUIXALLEU    | 1     | 1     | 2     |
| 108       | 17               | GIRONA              | 160             | SANT FELIU DE GUIXOLS      | 4     | 2     | 6     |
| 108       | 17               | GIRONA              | 163             | SANT GREGORI               | 1     | 0     | 1     |
| 108       | 17               | GIRONA              | 164             | SANT HILARI SACALM         | 5     | 2     | 7     |
| 108       | 17               | GIRONA              | 167             | SANT JOAN DE LES ABADESSES | 1     | 0     | 1     |
| 108       | 17               | GIRONA              | 169             | SANT JULIA DE RAMIS        | 0     | 1     | 1     |
| 108       | 17               | GIRONA              | 170             | VALLFOGONA DE RIPOLLES     | 1     | 1     | 2     |
| 108       | 17               | GIRONA              | 180             | SANTA COLOMA DE FARNERS    | 0     | 1     | 1     |
| 108       | 17               | GIRONA              | 185             | SANT JOAN LES FONTS        | 1     | 1     | 2     |
| 108       | 17               | GIRONA              | 199             | TORROELLA DE MONTGRI       | 1     | 3     | 4     |
| 108       | 17               | GIRONA              | 200             | TORTELLA                   | 0     | 1     | 1     |
| 108       | 17               | GIRONA              | 206             | URUS                       | 0     | 1     | 1     |
| 108       | 17               | GIRONA              | 213             | VIDRERES                   | 1     | 0     | 1     |
| 108       | 17               | GIRONA              | 220             | VILADRAU                   | 0     | 1     | 1     |
| 108       | 17               | GIRONA              | 221             | VILAFANT                   | 0     | 1     | 1     |
| 108       | 17               | GIRONA              | 233             | VILOBI D'ONYAR             | 1     | 0     | 1     |
| 108       | 18               | GRANADA             | 002             | ALAMEDILLA                 | 3     | 0     | 3     |
| 108       | 18               | GRANADA             | 006             | ALBUÑOL                    | 1     | 0     | 1     |
| 108       | 18               | GRANADA             | 012             | ALGARINEJO                 | 0     | 1     | 1     |
| 108       | 18               | GRANADA             | 013             | ALHAMA DE GRANADA          | 9     | 7     | 16    |
| 108       | 18               | GRANADA             | 015             | ALICUN DE ORTEGA           | 1     | 0     | 1     |
| 108       | 18               | GRANADA             | 017             | ALMUÑECAR                  | 0     | 1     | 1     |
| 108       | 18               | GRANADA             | 018             | ALQUIFE                    | 1     | 0     | 1     |
| 108       | 18               | GRANADA             | 020             | ARENAS DEL REY             | 3     | 0     | 3     |
| 108       | 18               | GRANADA             | 021             | ARMILLA                    | 1     | 0     | 1     |
| 108       | 18               | GRANADA             | 023             | BAZA                       | 14    | 9     | 23    |
| 108       | 18               | GRANADA             | 025             | BEAS DE GUADIX             | 1     | 1     | 2     |
| 108       | 18               | GRANADA             | 027             | BENALUA DE GUADIX          | 5     | 2     | 7     |
| 108       | 18               | GRANADA             | 029             | BENAMAUREL                 | 2     | 1     | 3     |
| 108       | 18               | GRANADA             | 030             | BERCHULES                  | 0     | 1     | 1     |
| 108       | 18               | GRANADA             | 035             | CADIAR                     | 1     | 0     | 1     |
| 108       | 18               | GRANADA             | 038             | CAMPOTEJAR                 | 0     | 1     | 1     |
| 108       | 18               | GRANADA             | 039             | CANILES                    | 1     | 1     | 2     |
| 108       | 18               | GRANADA             | 045             | CASTILLEJAR                | 14    | 13    | 27    |
| 108       | 18               | GRANADA             | 046             | CASTRIL                    | 1     | 3     | 4     |
| 108       | 18               | GRANADA             | 049             | COGOLLOS DE GUADIX         | 1     | 1     | 2     |
| 108       | 18               | GRANADA             | 056             | CULLAR                     | 4     | 2     | 6     |
| 108       | 18               | GRANADA             | 059             | CHAUCHINA                  | 1     | 0     | 1     |
| 108       | 18               | GRANADA             | 061             | CHIMENEAS                  | 0     | 1     | 1     |
| 108       | 18               | GRANADA             | 066             | DEIFONTES                  | 1     | 0     | 1     |
| 108       | 18               | GRANADA             | 067             | DIEZMA                     | 2     | 3     | 5     |
| 108       | 18               | GRANADA             | 069             | DOLAR                      | 1     | 0     | 1     |
| 108       | 18               | GRANADA             | 076             | FONELAS                    | 4     | 1     | 5     |
| 108       | 18               | GRANADA             | 078             | FREILA                     | 4     | 1     | 5     |
| 108       | 18               | GRANADA             | 079             | FUENTE VAQUEROS            | 1     | 0     | 1     |
| 108       | 18               | GRANADA             | 082             | GALERA                     | 3     | 2     | 5     |
| 108       | 18               | GRANADA             | 085             | GOR                        | 5     | 2     | 7     |
| 108       | 18               | GRANADA             | 086             | GORAFE                     | 1     | 1     | 2     |
| 108       | 18               | GRANADA             | 087             | GRANADA                    | 19    | 18    | 37    |
| 108       | 18               | GRANADA             | 088             | GUADAHORTUNA               | 16    | 16    | 32    |
| 108       | 18               | GRANADA             | 089             | GUADIX                     | 12    | 7     | 19    |
| 108       | 18               | GRANADA             | 095             | GÜVEJAR                    | 1     | 0     | 1     |
| 108       | 18               | GRANADA             | 097             | HUENEJA                    | 11    | 8     | 19    |
| 108       | 18               | GRANADA             | 098             | HUESCAR                    | 2     | 2     | 4     |
| 108       | 18               | GRANADA             | 100             | HUETOR-TAJAR               | 2     | 2     | 4     |
| 108       | 18               | GRANADA             | 101             | HUETOR-VEGA                | 2     | 0     | 2     |
| 108       | 18               | GRANADA             | 102             | ILLORA                     | 2     | 7     | 9     |
| 108       | 18               | GRANADA             | 105             | IZNALLOZ                   | 3     | 2     | 5     |
| 108       | 18               | GRANADA             | 107             | JAYENA                     | 1     | 0     | 1     |

| Cod. País | Cod. prov. naix. | Província naixement | Cod. mun. naix. | Municipi naixement       | Dones | Homes | Total |
|-----------|------------------|---------------------|-----------------|--------------------------|-------|-------|-------|
| 108       | 18               | GRANADA             | 109             | JETE                     | 2     | 0     | 2     |
| 108       | 18               | GRANADA             | 114             | CALAHORRA (LA)           | 0     | 1     | 1     |
| 108       | 18               | GRANADA             | 116             | LANJARON                 | 1     | 1     | 2     |
| 108       | 18               | GRANADA             | 122             | LOJA                     | 10    | 8     | 18    |
| 108       | 18               | GRANADA             | 127             | MARACENA                 | 1     | 0     | 1     |
| 108       | 18               | GRANADA             | 132             | MOCLIN                   | 1     | 0     | 1     |
| 108       | 18               | GRANADA             | 135             | MONTEFRIO                | 2     | 1     | 3     |
| 108       | 18               | GRANADA             | 136             | MONTEJICAR               | 2     | 1     | 3     |
| 108       | 18               | GRANADA             | 137             | MONTILLANA               | 3     | 0     | 3     |
| 108       | 18               | GRANADA             | 138             | MORALEDA DE ZAFAYONA     | 0     | 1     | 1     |
| 108       | 18               | GRANADA             | 140             | MOTRIL                   | 0     | 2     | 2     |
| 108       | 18               | GRANADA             | 143             | NIGÜELAS                 | 1     | 0     | 1     |
| 108       | 18               | GRANADA             | 147             | ORGIVA                   | 2     | 2     | 4     |
| 108       | 18               | GRANADA             | 152             | PEDRO-MARTINEZ           | 8     | 13    | 21    |
| 108       | 18               | GRANADA             | 153             | PELIGROS                 | 2     | 1     | 3     |
| 108       | 18               | GRANADA             | 158             | PINOS-PUENTE             | 4     | 3     | 7     |
| 108       | 18               | GRANADA             | 159             | PIÑAR                    | 1     | 3     | 4     |
| 108       | 18               | GRANADA             | 164             | PUEBLA DE DON FADRIQUE   | 43    | 39    | 82    |
| 108       | 18               | GRANADA             | 167             | PURULLENA                | 0     | 1     | 1     |
| 108       | 18               | GRANADA             | 171             | SALAR                    | 2     | 0     | 2     |
| 108       | 18               | GRANADA             | 173             | SALOBREÑA                | 0     | 1     | 1     |
| 108       | 18               | GRANADA             | 178             | TORRE-CARDELA            | 1     | 4     | 5     |
| 108       | 18               | GRANADA             | 179             | TORVIZCON                | 1     | 1     | 2     |
| 108       | 18               | GRANADA             | 180             | TREVELEZ                 | 2     | 1     | 3     |
| 108       | 18               | GRANADA             | 183             | VALOR                    | 1     | 1     | 2     |
| 108       | 18               | GRANADA             | 184             | VELEZ DE BENAUDALLA      | 3     | 1     | 4     |
| 108       | 18               | GRANADA             | 187             | VILLANUEVA DE LAS TORRES | 4     | 8     | 12    |
| 108       | 18               | GRANADA             | 192             | ZAFARRAYA                | 1     | 1     | 2     |
| 108       | 18               | GRANADA             | 194             | ZUJAR                    | 4     | 3     | 7     |
| 108       | 18               | GRANADA             | 903             | NEVADA                   | 0     | 1     | 1     |
| 108       | 18               | GRANADA             | 904             | ALPUJARRA DE LA SIERRA   | 1     | 3     | 4     |
| 108       | 18               | GRANADA             | 906             | GUAJARES (LOS)           | 1     | 0     | 1     |
| 108       | 18               | GRANADA             | 909             | MORELABOR                | 0     | 1     | 1     |
| 108       | 18               | GRANADA             | 912             | CUEVAS DEL CAMPO         | 1     | 0     | 1     |
| 108       | 19               | GUADALAJARA         | 044             | ATTIENZA                 | 0     | 1     | 1     |
| 108       | 19               | GUADALAJARA         | 049             | BAÑUELOS                 | 0     | 1     | 1     |
| 108       | 19               | GUADALAJARA         | 130             | GUADALAJARA              | 3     | 0     | 3     |
| 108       | 19               | GUADALAJARA         | 148             | HUERTAHERNANDO           | 0     | 1     | 1     |
| 108       | 19               | GUADALAJARA         | 221             | PIQUERAS                 | 4     | 2     | 6     |
| 108       | 19               | GUADALAJARA         | 255             | SETILES                  | 1     | 0     | 1     |
| 108       | 19               | GUADALAJARA         | 299             | VALDEAVELLANO            | 0     | 1     | 1     |
| 108       | 19               | GUADALAJARA         | 333             | ZAOREJAS                 | 1     | 1     | 2     |
| 108       | 20               | GUIPUSCUA           | 009             | ANDOAIN                  | 2     | 0     | 2     |
| 108       | 20               | GUIPUSCUA           | 030             | EIBAR                    | 0     | 1     | 1     |
| 108       | 20               | GUIPUSCUA           | 064             | PASAIA                   | 2     | 2     | 4     |
| 108       | 20               | GUIPUSCUA           | 069             | DONOSTIA-SAN SEBASTIAN   | 8     | 7     | 15    |
| 108       | 20               | GUIPUSCUA           | 071             | TOLOSA                   | 1     | 0     | 1     |
| 108       | 20               | GUIPUSCUA           | 075             | VILLABONA                | 1     | 0     | 1     |
| 108       | 21               | HUELVA              | 002             | ALJARAQUE                | 1     | 0     | 1     |
| 108       | 21               | HUELVA              | 004             | ALMONASTER LA REAL       | 1     | 0     | 1     |
| 108       | 21               | HUELVA              | 008             | AROCHE                   | 1     | 0     | 1     |
| 108       | 21               | HUELVA              | 009             | ARROYOMOLINOS DE LEON    | 1     | 0     | 1     |
| 108       | 21               | HUELVA              | 010             | AYAMONTE                 | 1     | 1     | 2     |
| 108       | 21               | HUELVA              | 011             | BEAS                     | 1     | 0     | 1     |
| 108       | 21               | HUELVA              | 017             | CALAÑAS                  | 6     | 5     | 11    |
| 108       | 21               | HUELVA              | 025             | CORTEGANA                | 2     | 0     | 2     |
| 108       | 21               | HUELVA              | 031             | ENCINASOLA               | 1     | 1     | 2     |
| 108       | 21               | HUELVA              | 032             | ESCACENA DEL CAMPO       | 1     | 0     | 1     |
| 108       | 21               | HUELVA              | 039             | HINOJALES                | 0     | 1     | 1     |
| 108       | 21               | HUELVA              | 041             | HUELVA                   | 4     | 1     | 5     |
| 108       | 21               | HUELVA              | 042             | ISLA-CRISTINA            | 1     | 0     | 1     |
| 108       | 21               | HUELVA              | 044             | LEPE                     | 1     | 0     | 1     |

| Cod. País | Cod. prov. naix. | Província naixement | Cod. mun. naix. | Municipi naixement            | Dones | Homes | Total |
|-----------|------------------|---------------------|-----------------|-------------------------------|-------|-------|-------|
| 108       | 21               | HUELVA              | 048             | MARINES (LOS)                 | 1     | 0     | 1     |
| 108       | 21               | HUELVA              | 050             | MOGUER                        | 1     | 1     | 2     |
| 108       | 21               | HUELVA              | 051             | NAVA (LA)                     | 1     | 0     | 1     |
| 108       | 21               | HUELVA              | 052             | NERVA                         | 0     | 1     | 1     |
| 108       | 21               | HUELVA              | 056             | PATERNA DEL CAMPO             | 0     | 1     | 1     |
| 108       | 21               | HUELVA              | 058             | PUEBLA DE GUZMAN              | 3     | 1     | 4     |
| 108       | 21               | HUELVA              | 062             | ROSAL DE LA FRONTERA          | 0     | 1     | 1     |
| 108       | 21               | HUELVA              | 064             | SAN JUAN DEL PUERTO           | 1     | 0     | 1     |
| 108       | 21               | HUELVA              | 071             | VALDELARCO                    | 0     | 1     | 1     |
| 108       | 21               | HUELVA              | 073             | VILLABLANCA                   | 0     | 1     | 1     |
| 108       | 21               | HUELVA              | 076             | VILLANUEVA DE LOS CASTILLEJOS | 4     | 4     | 8     |
| 108       | 22               | OSCA                | 003             | ADAHUESCA                     | 1     | 0     | 1     |
| 108       | 22               | OSCA                | 007             | ALBALATE DE CINCA             | 5     | 2     | 7     |
| 108       | 22               | OSCA                | 008             | ALBALATILLO                   | 1     | 2     | 3     |
| 108       | 22               | OSCA                | 021             | ALMUDEVAR                     | 1     | 0     | 1     |
| 108       | 22               | OSCA                | 048             | BARBASTRO                     | 3     | 3     | 6     |
| 108       | 22               | OSCA                | 052             | BELVER DE CINCA               | 0     | 1     | 1     |
| 108       | 22               | OSCA                | 053             | BENABARRE                     | 0     | 1     | 1     |
| 108       | 22               | OSCA                | 054             | BENASQUE                      | 1     | 0     | 1     |
| 108       | 22               | OSCA                | 061             | BINEFAR                       | 1     | 0     | 1     |
| 108       | 22               | OSCA                | 066             | BOLTAÑA                       | 2     | 1     | 3     |
| 108       | 22               | OSCA                | 084             | CASTEJON DE SOS               | 1     | 0     | 1     |
| 108       | 22               | OSCA                | 088             | CASTILLAZUELO                 | 0     | 1     | 1     |
| 108       | 22               | OSCA                | 094             | CHALAMERA                     | 0     | 1     | 1     |
| 108       | 22               | OSCA                | 103             | ESTADILLA                     | 0     | 1     | 1     |
| 108       | 22               | OSCA                | 110             | FONZ                          | 0     | 1     | 1     |
| 108       | 22               | OSCA                | 112             | FRAGA                         | 1     | 2     | 3     |
| 108       | 22               | OSCA                | 117             | GRAUS                         | 2     | 0     | 2     |
| 108       | 22               | OSCA                | 125             | HUESCA                        | 4     | 7     | 11    |
| 108       | 22               | OSCA                | 128             | ILCHE                         | 1     | 0     | 1     |
| 108       | 22               | OSCA                | 130             | JACA                          | 1     | 0     | 1     |
| 108       | 22               | OSCA                | 141             | LASCELLAS-PONZANO             | 1     | 0     | 1     |
| 108       | 22               | OSCA                | 157             | MONTANUY                      | 1     | 0     | 1     |
| 108       | 22               | OSCA                | 158             | MONZON                        | 3     | 2     | 5     |
| 108       | 22               | OSCA                | 176             | PERALTILLA                    | 1     | 0     | 1     |
| 108       | 22               | OSCA                | 184             | POLEÑINO                      | 1     | 0     | 1     |
| 108       | 22               | OSCA                | 186             | POZAN DE VERO                 | 1     | 2     | 3     |
| 108       | 22               | OSCA                | 205             | SAN ESTEBAN DE LITERA         | 0     | 2     | 2     |
| 108       | 22               | OSCA                | 213             | SARIÑENA                      | 1     | 0     | 1     |
| 108       | 22               | OSCA                | 223             | SOPEIRA                       | 0     | 2     | 2     |
| 108       | 22               | OSCA                | 225             | TAMARITE DE LITERA            | 0     | 1     | 1     |
| 108       | 22               | OSCA                | 229             | TOLVA                         | 1     | 0     | 1     |
| 108       | 22               | OSCA                | 903             | SAN MIGUEL DEL CINCA          | 0     | 1     | 1     |
| 108       | 23               | JAEN                | 001             | ALBANCHEZ DE UBEDA            | 2     | 1     | 3     |
| 108       | 23               | JAEN                | 002             | ALCALA LA REAL                | 6     | 7     | 13    |
| 108       | 23               | JAEN                | 003             | ALCAUDETE                     | 1     | 1     | 2     |
| 108       | 23               | JAEN                | 005             | ANDUJAR                       | 20    | 20    | 40    |
| 108       | 23               | JAEN                | 006             | ARJONA                        | 2     | 4     | 6     |
| 108       | 23               | JAEN                | 008             | ARQUILLOS                     | 1     | 0     | 1     |
| 108       | 23               | JAEN                | 009             | BAEZA                         | 3     | 3     | 6     |
| 108       | 23               | JAEN                | 012             | BEAS DE SEGURA                | 1     | 5     | 6     |
| 108       | 23               | JAEN                | 014             | BEGIJAR                       | 1     | 0     | 1     |
| 108       | 23               | JAEN                | 017             | CABRA DE SANTO CRISTO         | 0     | 2     | 2     |
| 108       | 23               | JAEN                | 018             | CAMBIL                        | 1     | 2     | 3     |
| 108       | 23               | JAEN                | 019             | CAMPILLO DE ARENAS            | 2     | 2     | 4     |
| 108       | 23               | JAEN                | 020             | CANENA                        | 1     | 0     | 1     |
| 108       | 23               | JAEN                | 024             | CAROLINA (LA)                 | 3     | 0     | 3     |
| 108       | 23               | JAEN                | 026             | CASTILLO DE LOCUBIN           | 0     | 1     | 1     |
| 108       | 23               | JAEN                | 027             | CAZALILLA                     | 2     | 2     | 4     |
| 108       | 23               | JAEN                | 028             | CAZORLA                       | 4     | 6     | 10    |
| 108       | 23               | JAEN                | 030             | CHILLUEVAR                    | 2     | 2     | 4     |
| 108       | 23               | JAEN                | 033             | FRAILES                       | 0     | 1     | 1     |

| Cod. País | Cod. prov. naix. | Província naixement | Cod. mun. naix. | Municipi naixement       | Dones | Homes | Total |
|-----------|------------------|---------------------|-----------------|--------------------------|-------|-------|-------|
| 108       | 23               | JAEN                | 035             | FUERTE DEL REY           | 2     | 0     | 2     |
| 108       | 23               | JAEN                | 038             | GUARDIA DE JAEN (LA)     | 0     | 1     | 1     |
| 108       | 23               | JAEN                | 039             | GUARROMAN                | 4     | 3     | 7     |
| 108       | 23               | JAEN                | 040             | LAHIGUERA                | 153   | 130   | 283   |
| 108       | 23               | JAEN                | 043             | HORNOS                   | 1     | 0     | 1     |
| 108       | 23               | JAEN                | 044             | HUELMA                   | 2     | 4     | 6     |
| 108       | 23               | JAEN                | 045             | HUESA                    | 1     | 1     | 2     |
| 108       | 23               | JAEN                | 046             | IBROS                    | 0     | 1     | 1     |
| 108       | 23               | JAEN                | 049             | JABALQUINTO              | 7     | 11    | 18    |
| 108       | 23               | JAEN                | 050             | JAEN                     | 26    | 11    | 37    |
| 108       | 23               | JAEN                | 051             | JAMILENA                 | 1     | 0     | 1     |
| 108       | 23               | JAEN                | 052             | JIMENA                   | 0     | 1     | 1     |
| 108       | 23               | JAEN                | 053             | JODAR                    | 9     | 4     | 13    |
| 108       | 23               | JAEN                | 054             | LARVA                    | 4     | 4     | 8     |
| 108       | 23               | JAEN                | 055             | LINARES                  | 11    | 10    | 21    |
| 108       | 23               | JAEN                | 058             | MANCHA REAL              | 1     | 0     | 1     |
| 108       | 23               | JAEN                | 059             | MARMOLEJO                | 1     | 0     | 1     |
| 108       | 23               | JAEN                | 060             | MARTOS                   | 4     | 3     | 7     |
| 108       | 23               | JAEN                | 061             | MENGIBAR                 | 1     | 0     | 1     |
| 108       | 23               | JAEN                | 062             | MONTIZON                 | 3     | 1     | 4     |
| 108       | 23               | JAEN                | 063             | NAVAS DE SAN JUAN        | 4     | 0     | 4     |
| 108       | 23               | JAEN                | 064             | NOALEJO                  | 1     | 2     | 3     |
| 108       | 23               | JAEN                | 065             | ORCERA                   | 1     | 2     | 3     |
| 108       | 23               | JAEN                | 066             | PEAL DE BECERRO          | 8     | 1     | 9     |
| 108       | 23               | JAEN                | 067             | PEGALAJAR                | 1     | 0     | 1     |
| 108       | 23               | JAEN                | 069             | PORCUNA                  | 2     | 3     | 5     |
| 108       | 23               | JAEN                | 070             | POZO ALCON               | 4     | 0     | 4     |
| 108       | 23               | JAEN                | 073             | QUESADA                  | 3     | 0     | 3     |
| 108       | 23               | JAEN                | 076             | SANTA ELENA              | 3     | 2     | 5     |
| 108       | 23               | JAEN                | 077             | SANTIAGO DE CALATRAVA    | 2     | 0     | 2     |
| 108       | 23               | JAEN                | 079             | SANTISTEBAN DEL PUERTO   | 3     | 0     | 3     |
| 108       | 23               | JAEN                | 080             | SANTO TOME               | 0     | 5     | 5     |
| 108       | 23               | JAEN                | 081             | SEGURA DE LA SIERRA      | 1     | 1     | 2     |
| 108       | 23               | JAEN                | 082             | SILES                    | 1     | 1     | 2     |
| 108       | 23               | JAEN                | 084             | SORIHUELA DEL GUADALIMAR | 1     | 0     | 1     |
| 108       | 23               | JAEN                | 085             | TORREBLASCOPEURO         | 1     | 1     | 2     |
| 108       | 23               | JAEN                | 086             | TORRE DEL CAMPO          | 2     | 1     | 3     |
| 108       | 23               | JAEN                | 087             | TORREDONJIMENO           | 6     | 4     | 10    |
| 108       | 23               | JAEN                | 088             | TORREPEROGIL             | 8     | 4     | 12    |
| 108       | 23               | JAEN                | 092             | UBEDA                    | 1     | 5     | 6     |
| 108       | 23               | JAEN                | 093             | VALDEPEÑAS DE JAEN       | 0     | 1     | 1     |
| 108       | 23               | JAEN                | 094             | VILCHES                  | 1     | 0     | 1     |
| 108       | 23               | JAEN                | 095             | VILLACARRILLO            | 7     | 3     | 10    |
| 108       | 23               | JAEN                | 096             | VILLANUEVA DE LA REINA   | 5     | 3     | 8     |
| 108       | 23               | JAEN                | 097             | VILLANUEVA DEL ARZOBISPO | 1     | 2     | 3     |
| 108       | 23               | JAEN                | 901             | CARCHELES                | 8     | 7     | 15    |
| 108       | 23               | JAEN                | 902             | BEDMAR Y GARCIEZ         | 1     | 1     | 2     |
| 108       | 23               | JAEN                | 904             | SANTIAGO-PONTONES        | 6     | 6     | 12    |
| 108       | 24               | LLEO                | 004             | ALMANZA                  | 1     | 0     | 1     |
| 108       | 24               | LLEO                | 010             | BAÑEZA (LA)              | 0     | 1     | 1     |
| 108       | 24               | LLEO                | 011             | BARJAS                   | 0     | 1     | 1     |
| 108       | 24               | LLEO                | 014             | BEMBIBRE                 | 2     | 0     | 2     |
| 108       | 24               | LLEO                | 027             | CABAÑAS RARAS            | 0     | 1     | 1     |
| 108       | 24               | LLEO                | 056             | CISTIerna                | 1     | 0     | 1     |
| 108       | 24               | LLEO                | 059             | CORULLON                 | 1     | 0     | 1     |
| 108       | 24               | LLEO                | 070             | FABERO                   | 1     | 2     | 3     |
| 108       | 24               | LLEO                | 083             | IGÜEÑA                   | 1     | 0     | 1     |
| 108       | 24               | LLEO                | 089             | LEON                     | 1     | 2     | 3     |
| 108       | 24               | LLEO                | 110             | PARAMO DEL SIL           | 0     | 1     | 1     |
| 108       | 24               | LLEO                | 115             | PONFERRADA               | 2     | 1     | 3     |
| 108       | 24               | LLEO                | 137             | SABERO                   | 2     | 1     | 3     |
| 108       | 24               | LLEO                | 154             | SANTA ELENA DE JAMUZ     | 0     | 1     | 1     |

| Cod. País | Cod. prov. naix. | Província naixement | Cod. mun. naix. | Municipi naixement            | Dones | Homes | Total |
|-----------|------------------|---------------------|-----------------|-------------------------------|-------|-------|-------|
| 108       | 24               | LLEO                | 156             | SANTA MARIA DEL MONTE DE      | 0     | 1     | 1     |
| 108       | 24               | LLEO                | 158             | SANTA MARIA DE ORDAS          | 0     | 1     | 1     |
| 108       | 24               | LLEO                | 165             | SOBRADO                       | 1     | 0     | 1     |
| 108       | 24               | LLEO                | 169             | TORENO                        | 0     | 1     | 1     |
| 108       | 24               | LLEO                | 172             | TRUCHAS                       | 1     | 0     | 1     |
| 108       | 24               | LLEO                | 177             | VALDELUGUEROS                 | 0     | 1     | 1     |
| 108       | 24               | LLEO                | 198             | VEGA DE VALCARCE              | 3     | 2     | 5     |
| 108       | 24               | LLEO                | 202             | VILLABLINO                    | 1     | 0     | 1     |
| 108       | 24               | LLEO                | 209             | VILLAFRANCA DEL BIERZO        | 0     | 2     | 2     |
| 108       | 24               | LLEO                | 221             | VILLAQUEJIDA                  | 0     | 1     | 1     |
| 108       | 24               | LLEO                | 223             | VILLAREJO DE ORBIGO           | 1     | 0     | 1     |
| 108       | 24               | LLEO                | 224             | VILLARES DE ORBIGO            | 2     | 0     | 2     |
| 108       | 24               | LLEO                | 230             | ZOTES DEL PARAMO              | 0     | 1     | 1     |
| 108       | 25               | LLEIDA              | 002             | AGER                          | 1     | 0     | 1     |
| 108       | 25               | LLEIDA              | 003             | AGRAMUNT                      | 0     | 1     | 1     |
| 108       | 25               | LLEIDA              | 005             | ALAS I CERC                   | 0     | 1     | 1     |
| 108       | 25               | LLEIDA              | 008             | ALBESA                        | 2     | 1     | 3     |
| 108       | 25               | LLEIDA              | 012             | ALCOLETGE                     | 0     | 3     | 3     |
| 108       | 25               | LLEIDA              | 016             | ALGUAIRE                      | 1     | 2     | 3     |
| 108       | 25               | LLEIDA              | 019             | ALMACELLES                    | 0     | 1     | 1     |
| 108       | 25               | LLEIDA              | 027             | ANGLESOLA                     | 1     | 0     | 1     |
| 108       | 25               | LLEIDA              | 029             | ARBECA                        | 0     | 1     | 1     |
| 108       | 25               | LLEIDA              | 034             | ARTESA DE SEGRE               | 1     | 2     | 3     |
| 108       | 25               | LLEIDA              | 037             | AVELLANES I SANTA LINYA (LES) | 1     | 0     | 1     |
| 108       | 25               | LLEIDA              | 038             | AITONA                        | 0     | 3     | 3     |
| 108       | 25               | LLEIDA              | 040             | BALAGUER                      | 2     | 3     | 5     |
| 108       | 25               | LLEIDA              | 041             | BARBENS                       | 0     | 1     | 1     |
| 108       | 25               | LLEIDA              | 042             | BARONIA DE RIALB (LA)         | 1     | 1     | 2     |
| 108       | 25               | LLEIDA              | 044             | BASSELLA                      | 0     | 1     | 1     |
| 108       | 25               | LLEIDA              | 046             | BELIANES                      | 0     | 1     | 1     |
| 108       | 25               | LLEIDA              | 049             | BELLMUNT D'URGELL             | 0     | 1     | 1     |
| 108       | 25               | LLEIDA              | 050             | BELLPUIG                      | 1     | 0     | 1     |
| 108       | 25               | LLEIDA              | 052             | BELLVIS                       | 0     | 2     | 2     |
| 108       | 25               | LLEIDA              | 058             | BORGES BLANQUES (LES)         | 3     | 0     | 3     |
| 108       | 25               | LLEIDA              | 062             | CAMARASA                      | 1     | 0     | 1     |
| 108       | 25               | LLEIDA              | 067             | CASTELLDANS                   | 0     | 1     | 1     |
| 108       | 25               | LLEIDA              | 068             | CASTELLNOU DE SEANA           | 2     | 0     | 2     |
| 108       | 25               | LLEIDA              | 070             | CASTELLSERA                   | 1     | 2     | 3     |
| 108       | 25               | LLEIDA              | 073             | CERVIA DE LES GARRIGUES       | 1     | 1     | 2     |
| 108       | 25               | LLEIDA              | 079             | CUBELLS                       | 1     | 1     | 2     |
| 108       | 25               | LLEIDA              | 081             | ESPLUGA CALBA (L')            | 1     | 0     | 1     |
| 108       | 25               | LLEIDA              | 096             | FULIOLA (LA)                  | 0     | 1     | 1     |
| 108       | 25               | LLEIDA              | 098             | GAVET DE LA CONCA             | 1     | 0     | 1     |
| 108       | 25               | LLEIDA              | 099             | GOLMES                        | 1     | 2     | 3     |
| 108       | 25               | LLEIDA              | 100             | GOSOL                         | 3     | 1     | 4     |
| 108       | 25               | LLEIDA              | 101             | GRANADELLA (LA)               | 2     | 2     | 4     |
| 108       | 25               | LLEIDA              | 109             | GUIMERA                       | 0     | 1     | 1     |
| 108       | 25               | LLEIDA              | 110             | GUISSONA                      | 0     | 2     | 2     |
| 108       | 25               | LLEIDA              | 113             | IVARS D'URGELL                | 0     | 1     | 1     |
| 108       | 25               | LLEIDA              | 115             | ISONA I CONCA DELLA           | 1     | 0     | 1     |
| 108       | 25               | LLEIDA              | 118             | JUNCOSA                       | 1     | 0     | 1     |
| 108       | 25               | LLEIDA              | 120             | LLEIDA                        | 22    | 25    | 47    |
| 108       | 25               | LLEIDA              | 122             | LINYOLA                       | 1     | 0     | 1     |
| 108       | 25               | LLEIDA              | 133             | MAIALS                        | 0     | 1     | 1     |
| 108       | 25               | LLEIDA              | 138             | MONTGAI                       | 3     | 0     | 3     |
| 108       | 25               | LLEIDA              | 149             | OLIANA                        | 5     | 1     | 6     |
| 108       | 25               | LLEIDA              | 167             | PINOS                         | 1     | 1     | 2     |
| 108       | 25               | LLEIDA              | 168             | POAL (EL)                     | 1     | 1     | 2     |
| 108       | 25               | LLEIDA              | 171             | POBLA DE SEGUR (LA)           | 2     | 1     | 3     |
| 108       | 25               | LLEIDA              | 172             | PONTS                         | 1     | 0     | 1     |
| 108       | 25               | LLEIDA              | 173             | PONT DE SUERT (EL)            | 6     | 7     | 13    |
| 108       | 25               | LLEIDA              | 175             | PRATS I SANSOR                | 0     | 1     | 1     |

| Cod. País | Cod. prov. naix. | Província naixement | Cod. mun. naix. | Municipi naixement      | Dones | Homes | Total |
|-----------|------------------|---------------------|-----------------|-------------------------|-------|-------|-------|
| 108       | 25               | LLEIDA              | 180             | PUIGGROS                | 1     | 0     | 1     |
| 108       | 25               | LLEIDA              | 183             | RIALP                   | 1     | 0     | 1     |
| 108       | 25               | LLEIDA              | 191             | SANAÜJA                 | 0     | 1     | 1     |
| 108       | 25               | LLEIDA              | 192             | SANT GUIM DE FREIXENET  | 1     | 0     | 1     |
| 108       | 25               | LLEIDA              | 201             | SARROCA DE BELLERA      | 0     | 1     | 1     |
| 108       | 25               | LLEIDA              | 203             | SEU D'URGELL (LA)       | 5     | 5     | 10    |
| 108       | 25               | LLEIDA              | 204             | SEROS                   | 1     | 0     | 1     |
| 108       | 25               | LLEIDA              | 207             | SOLSONA                 | 3     | 4     | 7     |
| 108       | 25               | LLEIDA              | 209             | SORT                    | 0     | 1     | 1     |
| 108       | 25               | LLEIDA              | 217             | TARREGA                 | 8     | 4     | 12    |
| 108       | 25               | LLEIDA              | 225             | TORNABOUS               | 1     | 2     | 3     |
| 108       | 25               | LLEIDA              | 226             | TORREBESSES             | 0     | 2     | 2     |
| 108       | 25               | LLEIDA              | 230             | TORREGROSSA             | 0     | 1     | 1     |
| 108       | 25               | LLEIDA              | 232             | TORRES DE SEGRE         | 2     | 0     | 2     |
| 108       | 25               | LLEIDA              | 234             | TREMP                   | 3     | 1     | 4     |
| 108       | 25               | LLEIDA              | 238             | VALLBONA DE LES MONGES  | 1     | 0     | 1     |
| 108       | 25               | LLEIDA              | 240             | VALLFOGONA DE BALAGUER  | 0     | 2     | 2     |
| 108       | 25               | LLEIDA              | 243             | VIELHA E MIJARAN        | 0     | 1     | 1     |
| 108       | 25               | LLEIDA              | 248             | VILANOVA DE BELLPUIG    | 3     | 1     | 4     |
| 108       | 25               | LLEIDA              | 255             | VINAIXA                 | 0     | 1     | 1     |
| 108       | 25               | LLEIDA              | 902             | SANT MARTI DE RIUCORB   | 1     | 0     | 1     |
| 108       | 25               | LLEIDA              | 905             | RIBERA D'ONDARA         | 2     | 1     | 3     |
| 108       | 26               | RIOJA, LA           | 018             | ARNEDO                  | 1     | 0     | 1     |
| 108       | 26               | RIOJA, LA           | 036             | CALAHORRA               | 1     | 0     | 1     |
| 108       | 26               | RIOJA, LA           | 071             | HARO                    | 0     | 1     | 1     |
| 108       | 26               | RIOJA, LA           | 089             | LOGROÑO                 | 0     | 1     | 1     |
| 108       | 26               | RIOJA, LA           | 125             | RINCON DE SOTO          | 1     | 0     | 1     |
| 108       | 27               | LUGO                | 004             | BALEIRA                 | 1     | 0     | 1     |
| 108       | 27               | LUGO                | 007             | BEGONTE                 | 0     | 1     | 1     |
| 108       | 27               | LUGO                | 009             | CARBALLEDO              | 0     | 1     | 1     |
| 108       | 27               | LUGO                | 012             | CERVANTES               | 0     | 2     | 2     |
| 108       | 27               | LUGO                | 014             | CORGO (O)               | 1     | 0     | 1     |
| 108       | 27               | LUGO                | 018             | FONSAGRADA (A)          | 1     | 0     | 1     |
| 108       | 27               | LUGO                | 019             | FOZ                     | 1     | 0     | 1     |
| 108       | 27               | LUGO                | 021             | XERMADE                 | 0     | 1     | 1     |
| 108       | 27               | LUGO                | 028             | LUGO                    | 1     | 0     | 1     |
| 108       | 27               | LUGO                | 031             | MONFORTE DE LEMOS       | 4     | 2     | 6     |
| 108       | 27               | LUGO                | 032             | MONTERROSO              | 0     | 1     | 1     |
| 108       | 27               | LUGO                | 033             | MURAS                   | 2     | 0     | 2     |
| 108       | 27               | LUGO                | 034             | NAVIA DE SUARNA         | 1     | 0     | 1     |
| 108       | 27               | LUGO                | 039             | OUTEIRO DE REI          | 1     | 0     | 1     |
| 108       | 27               | LUGO                | 045             | PEDRAFITA DO CEBREIRO   | 1     | 0     | 1     |
| 108       | 27               | LUGO                | 056             | RABADE                  | 1     | 0     | 1     |
| 108       | 27               | LUGO                | 057             | SARRIA                  | 0     | 1     | 1     |
| 108       | 27               | LUGO                | 058             | SAVIÑAO (O)             | 1     | 1     | 2     |
| 108       | 27               | LUGO                | 059             | SOBER                   | 0     | 1     | 1     |
| 108       | 27               | LUGO                | 065             | VILLALBA                | 0     | 2     | 2     |
| 108       | 28               | MADRID              | 005             | ALCALA DE HENARES       | 0     | 1     | 1     |
| 108       | 28               | MADRID              | 013             | ARANJUEZ                | 2     | 0     | 2     |
| 108       | 28               | MADRID              | 025             | BREA DE TAJO            | 3     | 7     | 10    |
| 108       | 28               | MADRID              | 037             | CENICIENTOS             | 1     | 0     | 1     |
| 108       | 28               | MADRID              | 074             | LEGANES                 | 2     | 2     | 4     |
| 108       | 28               | MADRID              | 079             | MADRID                  | 34    | 31    | 65    |
| 108       | 28               | MADRID              | 085             | MIRAFLORES DE LA SIERRA | 1     | 0     | 1     |
| 108       | 28               | MADRID              | 092             | MOSTOLES                | 1     | 0     | 1     |
| 108       | 28               | MADRID              | 115             | POZUELO DE ALARCON      | 0     | 1     | 1     |
| 108       | 29               | MALAGA              | 001             | ALAMEDA                 | 6     | 6     | 12    |
| 108       | 29               | MALAGA              | 002             | ALCAUCIN                | 5     | 2     | 7     |
| 108       | 29               | MALAGA              | 010             | ALMARGEN                | 2     | 2     | 4     |
| 108       | 29               | MALAGA              | 015             | ANTEQUERA               | 33    | 24    | 57    |
| 108       | 29               | MALAGA              | 017             | ARCHIDONA               | 10    | 18    | 28    |
| 108       | 29               | MALAGA              | 018             | ARDALES                 | 1     | 1     | 2     |

| Cod. País | Cod. prov. naix. | Província naixement | Cod. mun. naix. | Municipi naixement     | Dones | Homes | Total |
|-----------|------------------|---------------------|-----------------|------------------------|-------|-------|-------|
| 108       | 29               | MALAGA              | 019             | ARENAS                 | 0     | 1     | 1     |
| 108       | 29               | MALAGA              | 026             | BENAMARGOSA            | 7     | 1     | 8     |
| 108       | 29               | MALAGA              | 028             | BENAOJAN               | 0     | 2     | 2     |
| 108       | 29               | MALAGA              | 032             | CAMPILLOS              | 3     | 2     | 5     |
| 108       | 29               | MALAGA              | 035             | CAÑETE LA REAL         | 0     | 1     | 1     |
| 108       | 29               | MALAGA              | 043             | COLMENAR               | 0     | 1     | 1     |
| 108       | 29               | MALAGA              | 044             | COMARES                | 0     | 1     | 1     |
| 108       | 29               | MALAGA              | 047             | CUEVAS BAJAS           | 3     | 1     | 4     |
| 108       | 29               | MALAGA              | 049             | CUEVAS DE SAN MARCOS   | 1     | 0     | 1     |
| 108       | 29               | MALAGA              | 050             | CUTAR                  | 2     | 0     | 2     |
| 108       | 29               | MALAGA              | 051             | ESTEPONA               | 0     | 1     | 1     |
| 108       | 29               | MALAGA              | 053             | FRIGILIANA             | 1     | 0     | 1     |
| 108       | 29               | MALAGA              | 059             | HUMILLADERO            | 4     | 3     | 7     |
| 108       | 29               | MALAGA              | 063             | JIMERA DE LIBAR        | 1     | 0     | 1     |
| 108       | 29               | MALAGA              | 064             | JUBRIQUE               | 5     | 4     | 9     |
| 108       | 29               | MALAGA              | 067             | MALAGA                 | 30    | 26    | 56    |
| 108       | 29               | MALAGA              | 069             | MARBELLA               | 1     | 1     | 2     |
| 108       | 29               | MALAGA              | 072             | MOLLINA                | 1     | 0     | 1     |
| 108       | 29               | MALAGA              | 075             | NERJA                  | 0     | 1     | 1     |
| 108       | 29               | MALAGA              | 079             | PERIANA                | 5     | 2     | 7     |
| 108       | 29               | MALAGA              | 083             | RIOGORDO               | 0     | 1     | 1     |
| 108       | 29               | MALAGA              | 084             | RONDA                  | 2     | 1     | 3     |
| 108       | 29               | MALAGA              | 088             | SIERRA DE YEGUAS       | 6     | 6     | 12    |
| 108       | 29               | MALAGA              | 094             | VELEZ-MALAGA           | 5     | 4     | 9     |
| 108       | 29               | MALAGA              | 095             | VILLANUEVA DE ALGAIDAS | 13    | 9     | 22    |
| 108       | 29               | MALAGA              | 096             | VILLANUEVA DEL ROSARIO | 3     | 4     | 7     |
| 108       | 29               | MALAGA              | 097             | VILLANUEVA DEL TRABUCO | 2     | 0     | 2     |
| 108       | 29               | MALAGA              | 098             | VILLANUEVA DE TAPIA    | 0     | 1     | 1     |
| 108       | 29               | MALAGA              | 099             | VIÑUELA                | 19    | 27    | 46    |
| 108       | 30               | MURCIA              | 003             | AGUILAS                | 0     | 1     | 1     |
| 108       | 30               | MURCIA              | 005             | ALCANTARILLA           | 0     | 1     | 1     |
| 108       | 30               | MURCIA              | 007             | ALGUAZAS               | 2     | 0     | 2     |
| 108       | 30               | MURCIA              | 008             | ALHAMA DE MURCIA       | 2     | 1     | 3     |
| 108       | 30               | MURCIA              | 009             | ARCHENA                | 6     | 2     | 8     |
| 108       | 30               | MURCIA              | 013             | CALASPARRA             | 4     | 1     | 5     |
| 108       | 30               | MURCIA              | 015             | CARAVACA DE LA CRUZ    | 3     | 2     | 5     |
| 108       | 30               | MURCIA              | 016             | CARTAGENA              | 12    | 1     | 13    |
| 108       | 30               | MURCIA              | 017             | CEHEGIN                | 0     | 1     | 1     |
| 108       | 30               | MURCIA              | 018             | CEUTI                  | 3     | 7     | 10    |
| 108       | 30               | MURCIA              | 019             | CIEZA                  | 1     | 1     | 2     |
| 108       | 30               | MURCIA              | 020             | FORTUNA                | 0     | 2     | 2     |
| 108       | 30               | MURCIA              | 021             | FUENTE-ALAMO           | 1     | 0     | 1     |
| 108       | 30               | MURCIA              | 022             | JUMILLA                | 1     | 2     | 3     |
| 108       | 30               | MURCIA              | 023             | LIBRILLA               | 1     | 0     | 1     |
| 108       | 30               | MURCIA              | 024             | LORCA                  | 3     | 7     | 10    |
| 108       | 30               | MURCIA              | 025             | LORQUI                 | 0     | 1     | 1     |
| 108       | 30               | MURCIA              | 026             | MAZARRON               | 0     | 1     | 1     |
| 108       | 30               | MURCIA              | 027             | MOLINA DE SEGURA       | 1     | 3     | 4     |
| 108       | 30               | MURCIA              | 028             | MORATALLA              | 1     | 0     | 1     |
| 108       | 30               | MURCIA              | 030             | MURCIA                 | 34    | 22    | 56    |
| 108       | 30               | MURCIA              | 033             | PUERTO-LUMBRERAS       | 1     | 0     | 1     |
| 108       | 30               | MURCIA              | 037             | TORRE-PACHECO          | 2     | 1     | 3     |
| 108       | 30               | MURCIA              | 039             | TOTANA                 | 2     | 2     | 4     |
| 108       | 30               | MURCIA              | 040             | ULEA                   | 1     | 1     | 2     |
| 108       | 30               | MURCIA              | 041             | UNION (LA)             | 7     | 3     | 10    |
| 108       | 30               | MURCIA              | 901             | SANTOMERA              | 4     | 5     | 9     |
| 108       | 31               | NAVARRA             | 029             | ARCOS (LOS)            | 1     | 0     | 1     |
| 108       | 31               | NAVARRA             | 032             | ARGUEDAS               | 1     | 0     | 1     |
| 108       | 31               | NAVARRA             | 061             | BUSTO (EL)             | 1     | 0     | 1     |
| 108       | 31               | NAVARRA             | 072             | CINTRUENIGO            | 1     | 0     | 1     |
| 108       | 31               | NAVARRA             | 185             | OCHAGAVIA              | 1     | 0     | 1     |
| 108       | 31               | NAVARRA             | 201             | PAMPLONA               | 0     | 1     | 1     |



| Cod. País | Cod. prov. naix. | Província naixement | Cod. mun. naix. | Municipi naixement           | Dones | Homes | Total |
|-----------|------------------|---------------------|-----------------|------------------------------|-------|-------|-------|
| 108       | 31               | NAVARRA             | 208             | RIBAFORADA                   | 1     | 0     | 1     |
| 108       | 31               | NAVARRA             | 232             | TUDELA                       | 1     | 0     | 1     |
| 108       | 32               | ORENSE              | 017             | CARBALLEDA                   | 0     | 1     | 1     |
| 108       | 32               | ORENSE              | 019             | CARBALLIÑO (O)               | 4     | 2     | 6     |
| 108       | 32               | ORENSE              | 020             | CARTELLE                     | 0     | 1     | 1     |
| 108       | 32               | ORENSE              | 023             | CASTRO CALDELAS              | 1     | 1     | 2     |
| 108       | 32               | ORENSE              | 028             | CUALEDRO                     | 3     | 3     | 6     |
| 108       | 32               | ORENSE              | 029             | CHANDREXA DE QUEIXA          | 1     | 0     | 1     |
| 108       | 32               | ORENSE              | 032             | XINZO DE LIMIA               | 0     | 1     | 1     |
| 108       | 32               | ORENSE              | 043             | MACEDA                       | 0     | 1     | 1     |
| 108       | 32               | ORENSE              | 050             | MONTERREI                    | 1     | 0     | 1     |
| 108       | 32               | ORENSE              | 054             | OURENSE                      | 2     | 1     | 3     |
| 108       | 32               | ORENSE              | 058             | PEREIRO DE AGUIAR            | 0     | 1     | 1     |
| 108       | 32               | ORENSE              | 068             | RAMIRAS                      | 0     | 1     | 1     |
| 108       | 32               | ORENSE              | 083             | VEIGA (A)                    | 1     | 0     | 1     |
| 108       | 32               | ORENSE              | 085             | VERIN                        | 0     | 1     | 1     |
| 108       | 32               | ORENSE              | 087             | VILAMARIN                    | 1     | 0     | 1     |
| 108       | 33               | ASTURIES            | 023             | FRANCO (EL)                  | 1     | 0     | 1     |
| 108       | 33               | ASTURIES            | 024             | GIJON                        | 4     | 2     | 6     |
| 108       | 33               | ASTURIES            | 032             | LAVIANA                      | 1     | 0     | 1     |
| 108       | 33               | ASTURIES            | 033             | LENA                         | 0     | 1     | 1     |
| 108       | 33               | ASTURIES            | 037             | MIERES DEL CAMINO            | 2     | 0     | 2     |
| 108       | 33               | ASTURIES            | 044             | OVIEDO                       | 4     | 2     | 6     |
| 108       | 33               | ASTURIES            | 060             | SAN MARTIN DEL REY AURELI    | 1     | 0     | 1     |
| 108       | 33               | ASTURIES            | 076             | VILLAVICIOSA                 | 0     | 1     | 1     |
| 108       | 34               | PALENCIA            | 012             | ANTIGÜEDAD                   | 0     | 1     | 1     |
| 108       | 34               | PALENCIA            | 055             | CERVATOS DE LA CUEZA         | 1     | 0     | 1     |
| 108       | 34               | PALENCIA            | 072             | FRECHILLA                    | 1     | 0     | 1     |
| 108       | 34               | PALENCIA            | 080             | GUARDO                       | 1     | 0     | 1     |
| 108       | 34               | PALENCIA            | 087             | HORNILLOS DE CERRATO         | 1     | 0     | 1     |
| 108       | 34               | PALENCIA            | 102             | MAZARIEGOS                   | 0     | 1     | 1     |
| 108       | 34               | PALENCIA            | 151             | RESPENDA DE LA PEÑA          | 1     | 0     | 1     |
| 108       | 34               | PALENCIA            | 157             | SALDAÑA                      | 1     | 0     | 1     |
| 108       | 34               | PALENCIA            | 182             | TORQUEMADA                   | 1     | 0     | 1     |
| 108       | 35               | LES PALMES          | 016             | PALMAS DE GRAN CANARIA (LAS) | 5     | 1     | 6     |
| 108       | 35               | LES PALMES          | 017             | PUERTO DEL ROSARIO           | 0     | 2     | 2     |
| 108       | 36               | PONTEVEDRA          | 029             | MOAÑA                        | 1     | 0     | 1     |
| 108       | 36               | PONTEVEDRA          | 038             | PONTEVEDRA                   | 2     | 3     | 5     |
| 108       | 36               | PONTEVEDRA          | 043             | PONTE-CALDELAS               | 0     | 1     | 1     |
| 108       | 36               | PONTEVEDRA          | 047             | RODEIRO                      | 1     | 0     | 1     |
| 108       | 36               | PONTEVEDRA          | 052             | SILLEDA                      | 0     | 3     | 3     |
| 108       | 36               | PONTEVEDRA          | 054             | TOMIÑO                       | 1     | 4     | 5     |
| 108       | 36               | PONTEVEDRA          | 055             | TUI                          | 1     | 0     | 1     |
| 108       | 36               | PONTEVEDRA          | 057             | VIGO                         | 1     | 3     | 4     |
| 108       | 36               | PONTEVEDRA          | 060             | VILAGARCIA DE AROUSA         | 1     | 0     | 1     |
| 108       | 37               | SALAMANCA           | 001             | ABUSEJO                      | 1     | 1     | 2     |
| 108       | 37               | SALAMANCA           | 008             | ALBA DE TORMES               | 0     | 1     | 1     |
| 108       | 37               | SALAMANCA           | 010             | ALBERCA (LA)                 | 0     | 1     | 1     |
| 108       | 37               | SALAMANCA           | 040             | BARBADILLO                   | 1     | 0     | 1     |
| 108       | 37               | SALAMANCA           | 046             | BEJAR                        | 2     | 3     | 5     |
| 108       | 37               | SALAMANCA           | 089             | CASAFRANCA                   | 0     | 1     | 1     |
| 108       | 37               | SALAMANCA           | 107             | CIUDAD-RODRIGO               | 1     | 2     | 3     |
| 108       | 37               | SALAMANCA           | 127             | ESPEJA                       | 0     | 1     | 1     |
| 108       | 37               | SALAMANCA           | 135             | FUENTE DE SAN ESTEBAN (LA)   | 0     | 1     | 1     |
| 108       | 37               | SALAMANCA           | 179             | MANCERA DE ABAJO             | 1     | 0     | 1     |
| 108       | 37               | SALAMANCA           | 199             | MONSAGRO                     | 1     | 0     | 1     |
| 108       | 37               | SALAMANCA           | 248             | PERALEJOS DE ABAJO           | 0     | 1     | 1     |
| 108       | 37               | SALAMANCA           | 274             | SALAMANCA                    | 1     | 1     | 2     |
| 108       | 37               | SALAMANCA           | 277             | SALVATIERRA DE TORMES        | 0     | 1     | 1     |
| 108       | 37               | SALAMANCA           | 305             | SEQUEROS                     | 1     | 0     | 1     |
| 108       | 37               | SALAMANCA           | 355             | VILLANUEVA DEL CONDE         | 0     | 1     | 1     |
| 108       | 37               | SALAMANCA           | 356             | VILLAR DE ARGANAN            | 1     | 0     | 1     |

| Cod. País | Cod. prov. naix. | Província naixement | Cod. mun. naix. | Municipi naixement           | Dones | Homes | Total |
|-----------|------------------|---------------------|-----------------|------------------------------|-------|-------|-------|
| 108       | 37               | SALAMANCA           | 366             | VILLARMUERTO                 | 1     | 0     | 1     |
| 108       | 38               | SANTA CRUZ TENERIFE | 001             | ADEJE                        | 0     | 1     | 1     |
| 108       | 38               | SANTA CRUZ TENERIFE | 023             | LAGUNA (LA)                  | 1     | 0     | 1     |
| 108       | 38               | SANTA CRUZ TENERIFE | 028             | PUERTO DE LA CRUZ            | 1     | 0     | 1     |
| 108       | 38               | SANTA CRUZ TENERIFE | 038             | SANTA CRUZ DE TENERIFE       | 1     | 0     | 1     |
| 108       | 38               | SANTA CRUZ TENERIFE | 052             | VILAFLOR                     | 1     | 0     | 1     |
| 108       | 39               | CANTABRIA           | 009             | BARCENA DE CICERO            | 1     | 0     | 1     |
| 108       | 39               | CANTABRIA           | 032             | HERMANDAD DE CAMPOO DE SUSO  | 1     | 0     | 1     |
| 108       | 39               | CANTABRIA           | 048             | PENAGOS                      | 1     | 0     | 1     |
| 108       | 39               | CANTABRIA           | 053             | POLACIONES                   | 0     | 1     | 1     |
| 108       | 39               | CANTABRIA           | 060             | REOCIN                       | 0     | 1     | 1     |
| 108       | 39               | CANTABRIA           | 075             | SANTANDER                    | 4     | 6     | 10    |
| 108       | 39               | CANTABRIA           | 087             | TORRELAVEGA                  | 0     | 1     | 1     |
| 108       | 39               | CANTABRIA           | 092             | VALDEOLEA                    | 1     | 0     | 1     |
| 108       | 39               | CANTABRIA           | 102             | VOTO                         | 1     | 0     | 1     |
| 108       | 40               | SEGOVIA             | 012             | ALDEA REAL                   | 0     | 1     | 1     |
| 108       | 40               | SEGOVIA             | 076             | ESPINAR (EL)                 | 0     | 1     | 1     |
| 108       | 40               | SEGOVIA             | 088             | FUENTERREBOLLO               | 0     | 1     | 1     |
| 108       | 40               | SEGOVIA             | 136             | MUÑOVEROS                    | 0     | 1     | 1     |
| 108       | 40               | SEGOVIA             | 194             | SEGOVIA                      | 2     | 0     | 2     |
| 108       | 41               | SEVILLA             | 001             | AGUADULCE                    | 2     | 0     | 2     |
| 108       | 41               | SEVILLA             | 004             | ALCALA DE GUADAIRA           | 1     | 0     | 1     |
| 108       | 41               | SEVILLA             | 005             | ALCALA DEL RIO               | 2     | 1     | 3     |
| 108       | 41               | SEVILLA             | 007             | ALGABA (LA)                  | 0     | 1     | 1     |
| 108       | 41               | SEVILLA             | 008             | ALGAMITAS                    | 0     | 1     | 1     |
| 108       | 41               | SEVILLA             | 009             | ALMADEN DE LA PLATA          | 0     | 1     | 1     |
| 108       | 41               | SEVILLA             | 019             | BURGUILLOS                   | 1     | 0     | 1     |
| 108       | 41               | SEVILLA             | 020             | CABEZAS DE SAN JUAN (LAS)    | 2     | 0     | 2     |
| 108       | 41               | SEVILLA             | 021             | CAMAS                        | 1     | 0     | 1     |
| 108       | 41               | SEVILLA             | 022             | CAMPANA (LA)                 | 0     | 1     | 1     |
| 108       | 41               | SEVILLA             | 023             | CANTILLANA                   | 1     | 2     | 3     |
| 108       | 41               | SEVILLA             | 024             | CARMONA                      | 3     | 1     | 4     |
| 108       | 41               | SEVILLA             | 025             | CARRION DE LOS CESPEDES      | 0     | 1     | 1     |
| 108       | 41               | SEVILLA             | 027             | CASTILBLANCO DE LOS ARROY    | 8     | 3     | 11    |
| 108       | 41               | SEVILLA             | 032             | CAZALLA DE LA SIERRA         | 0     | 1     | 1     |
| 108       | 41               | SEVILLA             | 037             | CORRALES (LOS)               | 5     | 3     | 8     |
| 108       | 41               | SEVILLA             | 038             | DOS HERMANAS                 | 1     | 0     | 1     |
| 108       | 41               | SEVILLA             | 039             | ECIJA                        | 1     | 4     | 5     |
| 108       | 41               | SEVILLA             | 041             | ESTEPA                       | 1     | 1     | 2     |
| 108       | 41               | SEVILLA             | 042             | FUENTES DE ANDALUCIA         | 2     | 2     | 4     |
| 108       | 41               | SEVILLA             | 055             | LORA DEL RIO                 | 5     | 2     | 7     |
| 108       | 41               | SEVILLA             | 060             | MARCHENA                     | 0     | 1     | 1     |
| 108       | 41               | SEVILLA             | 061             | MARINALEDA                   | 2     | 3     | 5     |
| 108       | 41               | SEVILLA             | 062             | MARTIN DE LA JARA            | 5     | 3     | 8     |
| 108       | 41               | SEVILLA             | 065             | MORON DE LA FRONTERA         | 3     | 3     | 6     |
| 108       | 41               | SEVILLA             | 066             | NAVAS DE LA CONCEPCION (LAS) | 1     | 1     | 2     |
| 108       | 41               | SEVILLA             | 068             | OSUNA                        | 1     | 1     | 2     |
| 108       | 41               | SEVILLA             | 069             | PALACIOS Y VILLAFRANCA (LOS) | 1     | 1     | 2     |
| 108       | 41               | SEVILLA             | 071             | PARADAS                      | 1     | 0     | 1     |
| 108       | 41               | SEVILLA             | 072             | PEDRERA                      | 0     | 1     | 1     |
| 108       | 41               | SEVILLA             | 074             | PEÑAFLOR                     | 0     | 1     | 1     |
| 108       | 41               | SEVILLA             | 076             | PRUNA                        | 0     | 1     | 1     |
| 108       | 41               | SEVILLA             | 077             | PUEBLA DE CAZALLA (LA)       | 1     | 2     | 3     |
| 108       | 41               | SEVILLA             | 079             | PUEBLA DEL RIO (LA)          | 1     | 1     | 2     |
| 108       | 41               | SEVILLA             | 081             | RINCONADA (LA)               | 1     | 3     | 4     |
| 108       | 41               | SEVILLA             | 082             | RODA DE ANDALUCIA (LA)       | 2     | 2     | 4     |
| 108       | 41               | SEVILLA             | 083             | RONQUILLO (EL)               | 1     | 0     | 1     |
| 108       | 41               | SEVILLA             | 084             | RUBIO (EL)                   | 1     | 1     | 2     |
| 108       | 41               | SEVILLA             | 086             | SAN JUAN DE AZNALFARACHE     | 1     | 0     | 1     |
| 108       | 41               | SEVILLA             | 087             | SANLUCAR LA MAYOR            | 1     | 0     | 1     |
| 108       | 41               | SEVILLA             | 090             | SAUCEJO (EL)                 | 5     | 1     | 6     |
| 108       | 41               | SEVILLA             | 091             | SEVILLA                      | 21    | 14    | 35    |

| Cod. País | Cod. prov. naix. | Província naixement | Cod. mun. naix. | Municipi naixement           | Dones | Homes | Total |
|-----------|------------------|---------------------|-----------------|------------------------------|-------|-------|-------|
| 108       | 41               | SEVILLA             | 092             | TOCINA                       | 2     | 2     | 4     |
| 108       | 41               | SEVILLA             | 093             | TOMARES                      | 1     | 0     | 1     |
| 108       | 41               | SEVILLA             | 095             | UTRERA                       | 3     | 4     | 7     |
| 108       | 41               | SEVILLA             | 100             | VILLANUEVA DE SAN JUAN       | 0     | 1     | 1     |
| 108       | 42               | SORIA               | 004             | AGREDA                       | 2     | 0     | 2     |
| 108       | 42               | SORIA               | 006             | ALCONABA                     | 0     | 1     | 1     |
| 108       | 42               | SORIA               | 020             | ALMAZAN                      | 0     | 1     | 1     |
| 108       | 42               | SORIA               | 029             | BARAONA                      | 0     | 1     | 1     |
| 108       | 42               | SORIA               | 035             | BERLANGA DE DUERO            | 2     | 0     | 2     |
| 108       | 42               | SORIA               | 043             | BURGO DE OSMA-CIUDAD DE OSMA | 0     | 1     | 1     |
| 108       | 42               | SORIA               | 059             | CENTENERA DE ANDALUZ         | 1     | 0     | 1     |
| 108       | 42               | SORIA               | 094             | GARRAY                       | 1     | 0     | 1     |
| 108       | 42               | SORIA               | 113             | MEDINACELI                   | 1     | 0     | 1     |
| 108       | 42               | SORIA               | 134             | OLVEGA                       | 0     | 1     | 1     |
| 108       | 42               | SORIA               | 173             | SORIA                        | 3     | 2     | 5     |
| 108       | 42               | SORIA               | 183             | TEJADO                       | 1     | 0     | 1     |
| 108       | 42               | SORIA               | 184             | TORLENGUA                    | 0     | 1     | 1     |
| 108       | 42               | SORIA               | 195             | VALDENEBRO                   | 0     | 1     | 1     |
| 108       | 43               | TARRAGONA           | 001             | VENDRELL                     | 1     | 0     | 1     |
| 108       | 43               | TARRAGONA           | 014             | AMPOSTA                      | 2     | 2     | 4     |
| 108       | 43               | TARRAGONA           | 017             | ARGENTERA (L')               | 1     | 1     | 2     |
| 108       | 43               | TARRAGONA           | 019             | ASCO                         | 1     | 0     | 1     |
| 108       | 43               | TARRAGONA           | 021             | BARBERA DE LA CONCA          | 0     | 1     | 1     |
| 108       | 43               | TARRAGONA           | 022             | BATEA                        | 1     | 0     | 1     |
| 108       | 43               | TARRAGONA           | 025             | BENIFALLET                   | 6     | 4     | 10    |
| 108       | 43               | TARRAGONA           | 027             | BISBAL DE FALSET (LA)        | 0     | 1     | 1     |
| 108       | 43               | TARRAGONA           | 028             | BISBAL DEL PENEDES (LA)      | 0     | 1     | 1     |
| 108       | 43               | TARRAGONA           | 030             | BONASTRE                     | 1     | 1     | 2     |
| 108       | 43               | TARRAGONA           | 032             | BOT                          | 2     | 1     | 3     |
| 108       | 43               | TARRAGONA           | 033             | BOTARELL                     | 0     | 1     | 1     |
| 108       | 43               | TARRAGONA           | 037             | CALAFELL                     | 1     | 0     | 1     |
| 108       | 43               | TARRAGONA           | 038             | CAMBRILS                     | 0     | 3     | 3     |
| 108       | 43               | TARRAGONA           | 042             | CASTELLVELL DEL CAMP         | 1     | 0     | 1     |
| 108       | 43               | TARRAGONA           | 052             | XERTA                        | 1     | 0     | 1     |
| 108       | 43               | TARRAGONA           | 056             | FATARELLA (LA)               | 1     | 0     | 1     |
| 108       | 43               | TARRAGONA           | 060             | FLIX                         | 2     | 5     | 7     |
| 108       | 43               | TARRAGONA           | 065             | GARCIA                       | 0     | 1     | 1     |
| 108       | 43               | TARRAGONA           | 074             | LLORENÇ DEL PENEDES          | 1     | 0     | 1     |
| 108       | 43               | TARRAGONA           | 077             | MAS DE BARBERANS             | 2     | 0     | 2     |
| 108       | 43               | TARRAGONA           | 079             | MASLLORENÇ                   | 0     | 2     | 2     |
| 108       | 43               | TARRAGONA           | 082             | MASROIG (EL)                 | 0     | 1     | 1     |
| 108       | 43               | TARRAGONA           | 084             | MIRAVET                      | 1     | 0     | 1     |
| 108       | 43               | TARRAGONA           | 088             | MONTBRIO DEL CAMP            | 2     | 0     | 2     |
| 108       | 43               | TARRAGONA           | 092             | MONT-ROIG DEL CAMP           | 1     | 0     | 1     |
| 108       | 43               | TARRAGONA           | 093             | MORA D'EBRE                  | 0     | 1     | 1     |
| 108       | 43               | TARRAGONA           | 095             | MORELL (EL)                  | 1     | 0     | 1     |
| 108       | 43               | TARRAGONA           | 118             | PRATDIP                      | 1     | 0     | 1     |
| 108       | 43               | TARRAGONA           | 120             | QUEROL                       | 1     | 0     | 1     |
| 108       | 43               | TARRAGONA           | 123             | REUS                         | 5     | 9     | 14    |
| 108       | 43               | TARRAGONA           | 124             | RIBA (LA)                    | 2     | 0     | 2     |
| 108       | 43               | TARRAGONA           | 125             | RIBA-ROJA D'EBRE             | 1     | 0     | 1     |
| 108       | 43               | TARRAGONA           | 131             | RODA DE BARA                 | 1     | 1     | 2     |
| 108       | 43               | TARRAGONA           | 133             | ROQUETES                     | 0     | 1     | 1     |
| 108       | 43               | TARRAGONA           | 139             | SANTA COLOMA DE QUERALT      | 1     | 0     | 1     |
| 108       | 43               | TARRAGONA           | 140             | SANTA OLIVA                  | 1     | 0     | 1     |
| 108       | 43               | TARRAGONA           | 142             | SARRAL                       | 3     | 0     | 3     |
| 108       | 43               | TARRAGONA           | 148             | TARRAGONA                    | 12    | 8     | 20    |
| 108       | 43               | TARRAGONA           | 149             | TIVENYS                      | 1     | 0     | 1     |
| 108       | 43               | TARRAGONA           | 152             | TORRE DE L'ESPANYOL (LA)     | 0     | 1     | 1     |
| 108       | 43               | TARRAGONA           | 153             | TORREDEMBARRA                | 2     | 0     | 2     |
| 108       | 43               | TARRAGONA           | 155             | TORTOSA                      | 7     | 11    | 18    |
| 108       | 43               | TARRAGONA           | 156             | ULLDECONA                    | 0     | 1     | 1     |

| Cod. País | Cod. prov. naix. | Província naixement | Cod. mun. naix. | Municipi naixement        | Dones | Homes | Total |
|-----------|------------------|---------------------|-----------------|---------------------------|-------|-------|-------|
| 108       | 43               | TARRAGONA           | 161             | VALLS                     | 0     | 4     | 4     |
| 108       | 43               | TARRAGONA           | 163             | VENDRELL (EL)             | 7     | 0     | 7     |
| 108       | 43               | TARRAGONA           | 171             | VILA-SECA                 | 2     | 1     | 3     |
| 108       | 43               | TARRAGONA           | 175             | VILALBA DELS ARCS         | 2     | 0     | 2     |
| 108       | 43               | TARRAGONA           | 904             | ALDEA (L')                | 1     | 1     | 2     |
| 108       | 44               | TEROL               | 005             | AGUILAR DEL ALFAMBRA      | 1     | 0     | 1     |
| 108       | 44               | TEROL               | 007             | ALBA                      | 1     | 0     | 1     |
| 108       | 44               | TEROL               | 008             | ALBALATE DEL ARZOBISPO    | 1     | 0     | 1     |
| 108       | 44               | TEROL               | 013             | ALCAÑIZ                   | 0     | 1     | 1     |
| 108       | 44               | TEROL               | 017             | ALIAGA                    | 1     | 0     | 1     |
| 108       | 44               | TEROL               | 022             | ALLOZA                    | 0     | 1     | 1     |
| 108       | 44               | TEROL               | 025             | ANDORRA                   | 2     | 2     | 4     |
| 108       | 44               | TEROL               | 029             | ARIÑO                     | 0     | 1     | 1     |
| 108       | 44               | TEROL               | 037             | BECEITE                   | 1     | 1     | 2     |
| 108       | 44               | TEROL               | 042             | BLANCAS                   | 1     | 0     | 1     |
| 108       | 44               | TEROL               | 044             | BORDON                    | 1     | 0     | 1     |
| 108       | 44               | TEROL               | 049             | CALACEITE                 | 1     | 0     | 1     |
| 108       | 44               | TEROL               | 050             | CALAMOCHA                 | 3     | 2     | 5     |
| 108       | 44               | TEROL               | 053             | CAMAÑAS                   | 0     | 1     | 1     |
| 108       | 44               | TEROL               | 071             | CASTELLOTE                | 1     | 0     | 1     |
| 108       | 44               | TEROL               | 074             | CEDRILLAS                 | 1     | 0     | 1     |
| 108       | 44               | TEROL               | 085             | COSA                      | 1     | 0     | 1     |
| 108       | 44               | TEROL               | 100             | ESTERCUEL                 | 0     | 1     | 1     |
| 108       | 44               | TEROL               | 107             | FOZ-CALANDA               | 1     | 0     | 1     |
| 108       | 44               | TEROL               | 113             | FUENTES DE RUBIELOS       | 1     | 1     | 2     |
| 108       | 44               | TEROL               | 122             | HIJAR                     | 1     | 0     | 1     |
| 108       | 44               | TEROL               | 124             | HOZ DE LA VIEJA (LA)      | 1     | 0     | 1     |
| 108       | 44               | TEROL               | 143             | MANZANERA                 | 0     | 1     | 1     |
| 108       | 44               | TEROL               | 145             | MAS DE LAS MATAS          | 0     | 1     | 1     |
| 108       | 44               | TEROL               | 154             | MONROYO                   | 0     | 1     | 1     |
| 108       | 44               | TEROL               | 158             | MORA DE RUBIELOS          | 1     | 0     | 1     |
| 108       | 44               | TEROL               | 159             | MOSCARDON                 | 1     | 0     | 1     |
| 108       | 44               | TEROL               | 169             | OJOS NEGROS               | 1     | 0     | 1     |
| 108       | 44               | TEROL               | 172             | OLIETE                    | 0     | 1     | 1     |
| 108       | 44               | TEROL               | 190             | POZUEL DEL CAMPO          | 0     | 1     | 1     |
| 108       | 44               | TEROL               | 207             | SAN MARTIN DEL RIO        | 1     | 1     | 2     |
| 108       | 44               | TEROL               | 216             | TERUEL                    | 3     | 2     | 5     |
| 108       | 44               | TEROL               | 217             | TORIL Y MASEGOSO          | 1     | 1     | 2     |
| 108       | 44               | TEROL               | 240             | VALBONA                   | 1     | 0     | 1     |
| 108       | 44               | TEROL               | 246             | VALDERROBRES              | 0     | 1     | 1     |
| 108       | 44               | TEROL               | 263             | VILLASTAR                 | 0     | 1     | 1     |
| 108       | 45               | TOLEDO              | 009             | ALDEANUEVA DE BARBARROYA  | 0     | 1     | 1     |
| 108       | 45               | TOLEDO              | 016             | ARGES                     | 0     | 1     | 1     |
| 108       | 45               | TOLEDO              | 020             | BELVIS DE LA JARA         | 0     | 1     | 1     |
| 108       | 45               | TOLEDO              | 059             | DOSBARRIOS                | 1     | 0     | 1     |
| 108       | 45               | TOLEDO              | 074             | HINOJOSA DE SAN VICENTE   | 0     | 1     | 1     |
| 108       | 45               | TOLEDO              | 109             | NAVAHERMOSA               | 1     | 2     | 3     |
| 108       | 45               | TOLEDO              | 119             | NUMANCIA DE LA SAGRA      | 0     | 1     | 1     |
| 108       | 45               | TOLEDO              | 135             | PUEBLA DE ALMORADIEL (LA) | 1     | 0     | 1     |
| 108       | 45               | TOLEDO              | 142             | QUINTANAR DE LA ORDEN     | 1     | 0     | 1     |
| 108       | 45               | TOLEDO              | 144             | REAL DE SAN VICENTE (EL)  | 1     | 0     | 1     |
| 108       | 45               | TOLEDO              | 165             | TALAVERA DE LA REINA      | 1     | 1     | 2     |
| 108       | 45               | TOLEDO              | 168             | TOLEDO                    | 5     | 1     | 6     |
| 108       | 45               | TOLEDO              | 173             | TORRIJOS                  | 0     | 1     | 1     |
| 108       | 45               | TOLEDO              | 177             | URDA                      | 1     | 0     | 1     |
| 108       | 45               | TOLEDO              | 179             | VALDEVERDEJA              | 2     | 1     | 3     |
| 108       | 45               | TOLEDO              | 195             | VILLARRUBIA DE SANTIAGO   | 0     | 1     | 1     |
| 108       | 46               | VALENCIA            | 001             | ADEMUZ                    | 1     | 0     | 1     |
| 108       | 46               | VALENCIA            | 008             | ALBALAT DE LA RIBERA      | 0     | 1     | 1     |
| 108       | 46               | VALENCIA            | 017             | ALZIRA                    | 0     | 1     | 1     |
| 108       | 46               | VALENCIA            | 021             | ALDAIA                    | 1     | 0     | 1     |
| 108       | 46               | VALENCIA            | 029             | ALGEMESI                  | 1     | 0     | 1     |

| Cod. País | Cod. prov. naix. | Província naixement | Cod. mun. naix. | Municipi naixement      | Dones | Homes | Total |
|-----------|------------------|---------------------|-----------------|-------------------------|-------|-------|-------|
| 108       | 46               | VALENCIA            | 039             | ANNA                    | 0     | 1     | 1     |
| 108       | 46               | VALENCIA            | 040             | ANTELLA                 | 1     | 0     | 1     |
| 108       | 46               | VALENCIA            | 042             | AIELO DE MALFERIT       | 0     | 1     | 1     |
| 108       | 46               | VALENCIA            | 071             | BICORP                  | 2     | 0     | 2     |
| 108       | 46               | VALENCIA            | 077             | BUÑOL                   | 0     | 1     | 1     |
| 108       | 46               | VALENCIA            | 087             | CASAS ALTAS             | 1     | 0     | 1     |
| 108       | 46               | VALENCIA            | 108             | CHERA                   | 1     | 0     | 1     |
| 108       | 46               | VALENCIA            | 111             | CHIVA                   | 1     | 0     | 1     |
| 108       | 46               | VALENCIA            | 112             | CHULLILLA               | 1     | 0     | 1     |
| 108       | 46               | VALENCIA            | 118             | ENGUERA                 | 2     | 0     | 2     |
| 108       | 46               | VALENCIA            | 126             | FOIOS                   | 0     | 1     | 1     |
| 108       | 46               | VALENCIA            | 131             | GANDIA                  | 4     | 3     | 7     |
| 108       | 46               | VALENCIA            | 139             | GUADASUAR               | 1     | 0     | 1     |
| 108       | 46               | VALENCIA            | 145             | XATIVA                  | 3     | 0     | 3     |
| 108       | 46               | VALENCIA            | 169             | MISLATA                 | 0     | 1     | 1     |
| 108       | 46               | VALENCIA            | 181             | OLIVA                   | 0     | 1     | 1     |
| 108       | 46               | VALENCIA            | 186             | PAIPORTA                | 1     | 0     | 1     |
| 108       | 46               | VALENCIA            | 199             | POBLA DE FARNALS (LA)   | 1     | 0     | 1     |
| 108       | 46               | VALENCIA            | 204             | PUIG                    | 1     | 0     | 1     |
| 108       | 46               | VALENCIA            | 205             | PUÇOL                   | 1     | 0     | 1     |
| 108       | 46               | VALENCIA            | 250             | VALENCIA                | 15    | 8     | 23    |
| 108       | 47               | VALLADOLID          | 027             | CABEZON                 | 1     | 0     | 1     |
| 108       | 47               | VALLADOLID          | 046             | CASTROPONCE             | 1     | 0     | 1     |
| 108       | 47               | VALLADOLID          | 076             | LAGUNA DE DUERO         | 1     | 0     | 1     |
| 108       | 47               | VALLADOLID          | 084             | MAYORGA                 | 0     | 1     | 1     |
| 108       | 47               | VALLADOLID          | 085             | MEDINA DEL CAMPO        | 0     | 2     | 2     |
| 108       | 47               | VALLADOLID          | 105             | OLMOS DE ESGUEVA        | 1     | 0     | 1     |
| 108       | 47               | VALLADOLID          | 114             | PEÑAFIEL                | 1     | 0     | 1     |
| 108       | 47               | VALLADOLID          | 143             | SAN LLORENTE            | 1     | 0     | 1     |
| 108       | 47               | VALLADOLID          | 175             | TUDELA DE DUERO         | 1     | 0     | 1     |
| 108       | 47               | VALLADOLID          | 186             | VALLADOLID              | 5     | 2     | 7     |
| 108       | 47               | VALLADOLID          | 212             | VILLALBA DE LOS ALCORES | 1     | 0     | 1     |
| 108       | 48               | BISCAIA             | 003             | AMOREBIETA-ECHANO       | 0     | 1     | 1     |
| 108       | 48               | BISCAIA             | 013             | BARAKALDO               | 5     | 1     | 6     |
| 108       | 48               | BISCAIA             | 017             | BERMEO                  | 1     | 0     | 1     |
| 108       | 48               | BISCAIA             | 020             | BILBAO                  | 9     | 2     | 11    |
| 108       | 48               | BISCAIA             | 044             | GETXO                   | 2     | 0     | 2     |
| 108       | 48               | BISCAIA             | 078             | PORTUGALETE             | 2     | 1     | 3     |
| 108       | 48               | BISCAIA             | 096             | ZALLA                   | 1     | 0     | 1     |
| 108       | 49               | ZAMORA              | 090             | GEMA                    | 1     | 0     | 1     |
| 108       | 49               | ZAMORA              | 151             | PERDIGON (EL)           | 0     | 1     | 1     |
| 108       | 49               | ZAMORA              | 166             | PUEBLA DE SANABRIA      | 1     | 0     | 1     |
| 108       | 49               | ZAMORA              | 181             | ROSINOS DE LA REQUEJADA | 1     | 0     | 1     |
| 108       | 49               | ZAMORA              | 238             | VILLABRAZARO            | 0     | 1     | 1     |
| 108       | 49               | ZAMORA              | 257             | VILLANUEVA DE AZOAGUE   | 0     | 1     | 1     |
| 108       | 49               | ZAMORA              | 275             | ZAMORA                  | 2     | 2     | 4     |
| 108       | 50               | SARAGOSSA           | 009             | ALARBA                  | 1     | 0     | 1     |
| 108       | 50               | SARAGOSSA           | 014             | ALCALA DE MONCAYO       | 1     | 0     | 1     |
| 108       | 50               | SARAGOSSA           | 022             | ALMOLDA (LA)            | 1     | 0     | 1     |
| 108       | 50               | SARAGOSSA           | 034             | ARIZA                   | 0     | 1     | 1     |
| 108       | 50               | SARAGOSSA           | 037             | ATEA                    | 1     | 1     | 2     |
| 108       | 50               | SARAGOSSA           | 038             | ATECA                   | 0     | 1     | 1     |
| 108       | 50               | SARAGOSSA           | 045             | BELCHITE                | 0     | 1     | 1     |
| 108       | 50               | SARAGOSSA           | 055             | BORJA                   | 0     | 1     | 1     |
| 108       | 50               | SARAGOSSA           | 067             | CALATAYUD               | 2     | 0     | 2     |
| 108       | 50               | SARAGOSSA           | 071             | CAMPILLO DE ARAGON      | 1     | 0     | 1     |
| 108       | 50               | SARAGOSSA           | 074             | CASPE                   | 0     | 2     | 2     |
| 108       | 50               | SARAGOSSA           | 076             | CASTEJON DE LAS ARMAS   | 1     | 0     | 1     |
| 108       | 50               | SARAGOSSA           | 095             | EJEA DE LOS CABALLEROS  | 1     | 1     | 2     |
| 108       | 50               | SARAGOSSA           | 101             | ESCATRON                | 0     | 1     | 1     |
| 108       | 50               | SARAGOSSA           | 105             | FAYON                   | 1     | 0     | 1     |
| 108       | 50               | SARAGOSSA           | 106             | FAYOS (LOS)             | 1     | 0     | 1     |

| Cod. País                        | Cod. prov. naix. | Província naixement | Cod. mun. naix. | Municipi naixement      | Dones         | Homes         | Total         |
|----------------------------------|------------------|---------------------|-----------------|-------------------------|---------------|---------------|---------------|
| 108                              | 50               | SARAGOSSA           | 126             | ILLUECA                 | 0             | 1             | 1             |
| 108                              | 50               | SARAGOSSA           | 150             | LUMPIAQUE               | 1             | 0             | 1             |
| 108                              | 50               | SARAGOSSA           | 160             | MALLEN                  | 1             | 0             | 1             |
| 108                              | 50               | SARAGOSSA           | 165             | MEQUINENZA              | 5             | 4             | 9             |
| 108                              | 50               | SARAGOSSA           | 181             | MUEL                    | 0             | 1             | 1             |
| 108                              | 50               | SARAGOSSA           | 189             | NONASPE                 | 2             | 0             | 2             |
| 108                              | 50               | SARAGOSSA           | 207             | PIEDRATAJADA            | 1             | 0             | 1             |
| 108                              | 50               | SARAGOSSA           | 230             | SADABA                  | 0             | 1             | 1             |
| 108                              | 50               | SARAGOSSA           | 236             | SANTA CRUZ DE GRIO      | 1             | 3             | 4             |
| 108                              | 50               | SARAGOSSA           | 240             | SASTAGO                 | 0             | 1             | 1             |
| 108                              | 50               | SARAGOSSA           | 250             | TALAMANTES              | 0             | 1             | 1             |
| 108                              | 50               | SARAGOSSA           | 252             | TAUSTE                  | 0             | 1             | 1             |
| 108                              | 50               | SARAGOSSA           | 256             | TORRALBA DE LOS FRAILES | 0             | 1             | 1             |
| 108                              | 50               | SARAGOSSA           | 257             | TORRALBA DE RIBOTA      | 1             | 0             | 1             |
| 108                              | 50               | SARAGOSSA           | 263             | TORRIJO DE LA CAÑADA    | 0             | 1             | 1             |
| 108                              | 50               | SARAGOSSA           | 297             | ZARAGOZA                | 20            | 14            | 34            |
| 108                              | 51               | CEUTA               | 001             | CEUTA                   | 5             | 4             | 9             |
| 108                              | 52               | MELILLA             | 001             | MELILLA                 | 9             | 4             | 13            |
| <b>TOTAL MUNICIPIS ESPANYOLS</b> |                  |                     |                 |                         | <b>11.112</b> | <b>10.946</b> | <b>22.058</b> |
| 103                              | 66               | BELGICA             | 002             | VILVOORDE               | 1             | 0             | 1             |
| 103                              | 66               | BELGICA             | 003             | AMBERES                 | 1             | 0             | 1             |
| 103                              | 66               | BELGICA             | 004             | RENAIX FLANDRES         | 1             | 0             | 1             |
| 103                              | 66               | BELGICA             | XXX             | BELGICA                 | 5             | 2             | 7             |
| 104                              | 66               | BULGARIA            | 004             | PAZARDZHIK-BGR          | 0             | 1             | 1             |
| 104                              | 66               | BULGARIA            | 005             | MEZDRA                  | 1             | 1             | 2             |
| 104                              | 66               | BULGARIA            | 006             | SELANOVTSI              | 0             | 1             | 1             |
| 104                              | 66               | BULGARIA            | 007             | ORYAHOVO                | 0             | 1             | 1             |
| 104                              | 66               | BULGARIA            | 008             | SOFIA                   | 1             | 1             | 2             |
| 104                              | 66               | BULGARIA            | 009             | ASENOVGRAD              | 1             | 0             | 1             |
| 104                              | 66               | BULGARIA            | 010             | TARGOVISHTI             | 1             | 0             | 1             |
| 104                              | 66               | BULGARIA            | 014             | RUSE                    | 2             | 2             | 4             |
| 104                              | 66               | BULGARIA            | 015             | PLEVEN-BGR              | 1             | 0             | 1             |
| 104                              | 66               | BULGARIA            | 017             | VARBESHNICA             | 1             | 0             | 1             |
| 104                              | 66               | BULGARIA            | 021             | SLIVEN                  | 1             | 0             | 1             |
| 104                              | 66               | BULGARIA            | XXX             | BULGARIA                | 2             | 0             | 2             |
| 109                              | 66               | FINLANDIA           | 001             | HELSINKI                | 1             | 1             | 2             |
| 109                              | 66               | FINLANDIA           | 004             | SUOMI                   | 0             | 1             | 1             |
| 110                              | 66               | FRANÇA              | 003             | PERIGNAT                | 0             | 1             | 1             |
| 110                              | 66               | FRANÇA              | 007             | ISSOIRE                 | 0             | 1             | 1             |
| 110                              | 66               | FRANÇA              | 009             | SOISSONS                | 1             | 0             | 1             |
| 110                              | 66               | FRANÇA              | 011             | PARIS                   | 0             | 1             | 1             |
| 110                              | 66               | FRANÇA              | 013             | MULHOUSE                | 0             | 1             | 1             |
| 110                              | 66               | FRANÇA              | 018             | LYON                    | 1             | 2             | 3             |
| 110                              | 66               | FRANÇA              | 020             | CHATEAUX                | 1             | 0             | 1             |
| 110                              | 66               | FRANÇA              | 021             | SAINT CHAMOND           | 1             | 0             | 1             |
| 110                              | 66               | FRANÇA              | 022             | PONT CLAIX              | 0             | 1             | 1             |
| 110                              | 66               | FRANÇA              | 023             | TRONCHE                 | 1             | 0             | 1             |
| 110                              | 66               | FRANÇA              | 024             | ALES                    | 0             | 1             | 1             |
| 110                              | 66               | FRANÇA              | 025             | VALOGNES                | 1             | 0             | 1             |
| 110                              | 66               | FRANÇA              | 028             | PAMIERS                 | 1             | 0             | 1             |
| 110                              | 66               | FRANÇA              | 029             | BROVILLA                | 0             | 1             | 1             |
| 110                              | 66               | FRANÇA              | 031             | NANTES                  | 1             | 0             | 1             |
| 110                              | 66               | FRANÇA              | 039             | MONTPELLIER             | 0             | 1             | 1             |
| 110                              | 66               | FRANÇA              | 040             | AGEN                    | 1             | 0             | 1             |
| 110                              | 66               | FRANÇA              | 041             | FONTALIER               | 0             | 1             | 1             |
| 110                              | 66               | FRANÇA              | 043             | LATTIES                 | 1             | 0             | 1             |
| 110                              | 66               | FRANÇA              | 044             | AMBILLY                 | 1             | 0             | 1             |
| 110                              | 66               | FRANÇA              | 045             | ROUBAIX                 | 2             | 0             | 2             |
| 110                              | 66               | FRANÇA              | 046             | SAINT-DENIS             | 1             | 0             | 1             |
| 110                              | 66               | FRANÇA              | 047             | VERSALLES               | 1             | 0             | 1             |

| Cod. País | Cod. prov. naix. | Província naixement | Cod. mun. naix. | Municipi naixement          | Dones | Homes | Total |
|-----------|------------------|---------------------|-----------------|-----------------------------|-------|-------|-------|
| 110       | 66               | FRANÇA              | 048             | CROIX NORD                  | 1     | 0     | 1     |
| 110       | 66               | FRANÇA              | XXX             | FRANÇA                      | 32    | 23    | 55    |
| 111       | 66               | GRECIA              | 001             | AMAROUSIO                   | 1     | 0     | 1     |
| 112       | 66               | HONGRIA             | 002             | BUDAPEST                    | 1     | 0     | 1     |
| 113       | 66               | IRLANDA             | 002             | GALWAY                      | 1     | 0     | 1     |
| 115       | 66               | ITALIA              | 003             | MILAN                       | 1     | 1     | 2     |
| 115       | 66               | ITALIA              | 005             | ROMA                        | 0     | 2     | 2     |
| 115       | 66               | ITALIA              | 006             | BRESCIA                     | 1     | 0     | 1     |
| 115       | 66               | ITALIA              | 013             | ORSERA                      | 0     | 1     | 1     |
| 115       | 66               | ITALIA              | 014             | GIMINO                      | 2     | 0     | 2     |
| 115       | 66               | ITALIA              | 018             | LECCO                       | 0     | 1     | 1     |
| 115       | 66               | ITALIA              | 019             | PUGLIA                      | 0     | 1     | 1     |
| 115       | 66               | ITALIA              | 020             | VOGHERA                     | 0     | 1     | 1     |
| 115       | 66               | ITALIA              | 021             | DOLO                        | 0     | 1     | 1     |
| 115       | 66               | ITALIA              | 028             | ALGHERO                     | 0     | 1     | 1     |
| 115       | 66               | ITALIA              | XXX             | ITALIA                      | 1     | 9     | 10    |
| 121       | 66               | PAISOS BAIXOS       | 002             | OLDENZAAL                   | 0     | 1     | 1     |
| 121       | 66               | PAISOS BAIXOS       | 005             | VOORST                      | 1     | 0     | 1     |
| 121       | 66               | PAISOS BAIXOS       | 006             | GRONINGEN                   | 0     | 1     | 1     |
| 121       | 66               | PAISOS BAIXOS       | XXX             | PAISOS BAIXOS               | 3     | 5     | 8     |
| 122       | 66               | POLONIA             | 002             | STARACHOWICE                | 1     | 0     | 1     |
| 122       | 66               | POLONIA             | 005             | VARSOVIA                    | 1     | 0     | 1     |
| 122       | 66               | POLONIA             | 013             | WROCLAW                     | 0     | 1     | 1     |
| 122       | 66               | POLONIA             | 014             | SZCZEIN                     | 1     | 0     | 1     |
| 122       | 66               | POLONIA             | 015             | GLIWICE                     | 0     | 1     | 1     |
| 122       | 66               | POLONIA             | XXX             | POLONIA                     | 1     | 1     | 2     |
| 123       | 66               | PORTUGAL            | 005             | SERPA                       | 1     | 0     | 1     |
| 123       | 66               | PORTUGAL            | 007             | LISBOA                      | 1     | 0     | 1     |
| 123       | 66               | PORTUGAL            | XXX             | PORTUGAL                    | 8     | 5     | 13    |
| 124       | 66               | ANDORRA             | 001             | LES ESCALDES                | 0     | 1     | 1     |
| 124       | 66               | ANDORRA             | XXX             | ANDORRA                     | 1     | 1     | 2     |
| 125       | 66               | REGNE UNIT          | 002             | LONDON                      | 2     | 1     | 3     |
| 125       | 66               | REGNE UNIT          | 006             | LONG IATON                  | 0     | 1     | 1     |
| 125       | 66               | REGNE UNIT          | 007             | HARTLEPOOL                  | 0     | 1     | 1     |
| 125       | 66               | REGNE UNIT          | 008             | BRITISH CITIZEN             | 0     | 1     | 1     |
| 125       | 66               | REGNE UNIT          | 009             | SWINDON                     | 0     | 1     | 1     |
| 125       | 66               | REGNE UNIT          | XXX             | REGNE UNIT                  | 9     | 3     | 12    |
| 126       | 66               | ALEMANYA            | 002             | ULBERSDORF                  | 1     | 0     | 1     |
| 126       | 66               | ALEMANYA            | 003             | RASTATT                     | 1     | 0     | 1     |
| 126       | 66               | ALEMANYA            | 004             | KREDEMBACH                  | 0     | 1     | 1     |
| 126       | 66               | ALEMANYA            | 006             | FRANKFURT                   | 0     | 1     | 1     |
| 126       | 66               | ALEMANYA            | 007             | HEINSBERG                   | 1     | 0     | 1     |
| 126       | 66               | ALEMANYA            | 008             | NEUSTADT AU DES WEINSTRASSE | 1     | 0     | 1     |
| 126       | 66               | ALEMANYA            | 009             | WIESBADEN                   | 1     | 0     | 1     |
| 126       | 66               | ALEMANYA            | 011             | MAHABAD                     | 1     | 0     | 1     |
| 126       | 66               | ALEMANYA            | 012             | KIEL                        | 1     | 0     | 1     |
| 126       | 66               | ALEMANYA            | 016             | COLONIA                     | 0     | 1     | 1     |
| 126       | 66               | ALEMANYA            | 017             | PADERON                     | 1     | 0     | 1     |
| 126       | 66               | ALEMANYA            | 018             | HANOVER                     | 1     | 0     | 1     |
| 126       | 66               | ALEMANYA            | 019             | TYSKLAND                    | 0     | 1     | 1     |
| 126       | 66               | ALEMANYA            | 020             | LUDWIGSBURG                 | 1     | 0     | 1     |
| 126       | 66               | ALEMANYA            | 024             | STADE                       | 1     | 0     | 1     |
| 126       | 66               | ALEMANYA            | 025             | DORTMUND                    | 1     | 0     | 1     |
| 126       | 66               | ALEMANYA            | 027             | WUPPERTAL                   | 1     | 1     | 2     |
| 126       | 66               | ALEMANYA            | 030             | BERLIN                      | 0     | 1     | 1     |
| 126       | 66               | ALEMANYA            | 034             | GLADBECK                    | 0     | 1     | 1     |
| 126       | 66               | ALEMANYA            | 036             | WURZBURG                    | 0     | 1     | 1     |
| 126       | 66               | ALEMANYA            | 037             | BENSHEIM                    | 1     | 0     | 1     |
| 126       | 66               | ALEMANYA            | XXX             | ALEMANYA                    | 9     | 10    | 19    |
| 128       | 66               | ROMANIA             | 002             | PLOIESTI                    | 1     | 0     | 1     |
| 128       | 66               | ROMANIA             | 006             | RESITA                      | 4     | 2     | 6     |
| 128       | 66               | ROMANIA             | 008             | CARAS SEVERIN               | 1     | 4     | 5     |

| Cod. País | Cod. prov. naix. | Província naixement | Cod. mun. naix. | Municipi naixement     | Dones | Homes | Total |
|-----------|------------------|---------------------|-----------------|------------------------|-------|-------|-------|
| 128       | 66               | ROMANIA             | 011             | SATU MARE              | 0     | 1     | 1     |
| 128       | 66               | ROMANIA             | 012             | BOCSA                  | 2     | 0     | 2     |
| 128       | 66               | ROMANIA             | 013             | ORAVITA                | 8     | 6     | 14    |
| 128       | 66               | ROMANIA             | 014             | ALBA                   | 1     | 0     | 1     |
| 128       | 66               | ROMANIA             | 015             | SADOVA                 | 1     | 0     | 1     |
| 128       | 66               | ROMANIA             | 017             | CARANSEBES             | 1     | 0     | 1     |
| 128       | 66               | ROMANIA             | 019             | TICYANIU MARE          | 1     | 0     | 1     |
| 128       | 66               | ROMANIA             | 020             | CARACAL                | 1     | 0     | 1     |
| 128       | 66               | ROMANIA             | 021             | MEDGIDIA               | 1     | 0     | 1     |
| 128       | 66               | ROMANIA             | 023             | LAPUSNICU              | 1     | 0     | 1     |
| 128       | 66               | ROMANIA             | 028             | GHIOROC                | 1     | 0     | 1     |
| 128       | 66               | ROMANIA             | 029             | ANDRASESTI             | 0     | 1     | 1     |
| 128       | 66               | ROMANIA             | 033             | LUDUS                  | 0     | 2     | 2     |
| 128       | 66               | ROMANIA             | 034             | CIMPIA TURZII          | 2     | 0     | 2     |
| 128       | 66               | ROMANIA             | 035             | BOZOVICI               | 0     | 2     | 2     |
| 128       | 66               | ROMANIA             | 036             | TURDA                  | 1     | 1     | 2     |
| 128       | 66               | ROMANIA             | 037             | CAMPIA TURZII          | 2     | 0     | 2     |
| 128       | 66               | ROMANIA             | 039             | URCA                   | 0     | 1     | 1     |
| 128       | 66               | ROMANIA             | 040             | GIURGIU                | 1     | 0     | 1     |
| 128       | 66               | ROMANIA             | 041             | CRAIOVA                | 1     | 0     | 1     |
| 128       | 66               | ROMANIA             | 043             | VASLUI                 | 2     | 0     | 2     |
| 128       | 66               | ROMANIA             | 044             | FAGARAS                | 0     | 1     | 1     |
| 128       | 66               | ROMANIA             | 045             | TRITENII DE JOS        | 1     | 0     | 1     |
| 128       | 66               | ROMANIA             | 046             | CONSTANTA              | 0     | 1     | 1     |
| 128       | 66               | ROMANIA             | 058             | SASCA MONTANA          | 1     | 0     | 1     |
| 128       | 66               | ROMANIA             | 062             | RESITA (CARAS-SEVERIN) | 1     | 0     | 1     |
| 128       | 66               | ROMANIA             | 063             | MINASTIREA             | 1     | 0     | 1     |
| 128       | 66               | ROMANIA             | 064             | COCORASTII             | 0     | 1     | 1     |
| 128       | 66               | ROMANIA             | XXX             | ROMANIA                | 9     | 6     | 15    |
| 132       | 66               | SUISSA              | 001             | ZURICH                 | 1     | 0     | 1     |
| 132       | 66               | SUISSA              | 002             | BERNA                  | 0     | 2     | 2     |
| 132       | 66               | SUISSA              | 003             | FRAUENFELD             | 1     | 0     | 1     |
| 132       | 66               | SUISSA              | 004             | ARBON                  | 0     | 1     | 1     |
| 132       | 66               | SUISSA              | 008             | BASEL                  | 1     | 0     | 1     |
| 132       | 66               | SUISSA              | XXX             | SUISSA                 | 5     | 3     | 8     |
| 135       | 66               | UCRAINA             | 002             | KMELNITSKIY            | 0     | 1     | 1     |
| 135       | 66               | UCRAINA             | 003             | VOLGOGRAD              | 1     | 0     | 1     |
| 135       | 66               | UCRAINA             | 005             | KERSON                 | 0     | 1     | 1     |
| 135       | 66               | UCRAINA             | 009             | DONETSK                | 1     | 0     | 1     |
| 135       | 66               | UCRAINA             | 010             | IVANO FRANKYVCK        | 1     | 2     | 3     |
| 135       | 66               | UCRAINA             | 011             | YKPAIHA                | 0     | 1     | 1     |
| 135       | 66               | UCRAINA             | 012             | STANSIYA ORATOV        | 1     | 0     | 1     |
| 135       | 66               | UCRAINA             | 013             | ZAPOROZHE              | 1     | 0     | 1     |
| 135       | 66               | UCRAINA             | XXX             | UCRAINA                | 4     | 1     | 5     |
| 137       | 66               | MOLDAVA             | 002             | LEOVA                  | 0     | 1     | 1     |
| 137       | 66               | MOLDAVA             | 003             | DONDUSENI              | 1     | 0     | 1     |
| 137       | 66               | MOLDAVA             | 004             | MOLDAVA                | 1     | 0     | 1     |
| 144       | 66               | ESLOVAQUIA          | 001             | TRNAVA                 | 2     | 0     | 2     |
| 145       | 66               | BOSNIA-HERZEGOVINA  | 001             | KONJIC                 | 1     | 0     | 1     |
| 145       | 66               | BOSNIA-HERZEGOVINA  | XXX             | BOSNIA-HERZEGOVINA     | 0     | 1     | 1     |
| 147       | 66               | ESLOVENIA           | 001             | TUZLA                  | 0     | 1     | 1     |
| 148       | 66               | ARMENIA             | 001             | ARM                    | 0     | 2     | 2     |
| 148       | 66               | ARMENIA             | 002             | ARMENIA                | 2     | 2     | 4     |
| 154       | 66               | RUSIA               | 001             | SAN PETERSBURGO        | 0     | 1     | 1     |
| 154       | 66               | RUSIA               | 003             | VLADIKAVKAZ            | 2     | 0     | 2     |
| 154       | 66               | RUSIA               | 007             | SHIGRI                 | 1     | 0     | 1     |
| 154       | 66               | RUSIA               | 008             | OMSK                   | 1     | 0     | 1     |
| 154       | 66               | RUSIA               | 012             | ROSTOV DELDON          | 0     | 2     | 2     |
| 154       | 66               | RUSIA               | 014             | DZERHINSK              | 0     | 1     | 1     |
| 154       | 66               | RUSIA               | 054             | SVERDLOVSK             | 1     | 0     | 1     |
| 154       | 66               | RUSIA               | 061             | RUSIA                  | 1     | 1     | 2     |
| 154       | 66               | RUSIA               | 063             | LENINGRADO             | 0     | 1     | 1     |



| Cod. País | Cod. prov. naix. | Província naixement | Cod. mun. naix. | Municipi naixement       | Dones | Homes | Total |
|-----------|------------------|---------------------|-----------------|--------------------------|-------|-------|-------|
| 154       | 66               | RUSIA               | 064             | MURMANSK                 | 1     | 0     | 1     |
| 157       | 66               | SERBIA              | 001             | ESLEV                    | 0     | 1     | 1     |
| 157       | 66               | SERBIA              | 003             | BEOGRAD                  | 0     | 1     | 1     |
| 201       | 66               | BURKINA FASO        | 001             | OUAGADOUGOU              | 0     | 1     | 1     |
| 203       | 66               | ARGELIA             | 001             | SAINT DENIS DU SIG- ORAN | 0     | 1     | 1     |
| 203       | 66               | ARGELIA             | 003             | TLEMCEN                  | 0     | 1     | 1     |
| 203       | 66               | ARGELIA             | 004             | BECHAR                   | 0     | 1     | 1     |
| 210       | 66               | CONGO               | 001             | CONGO                    | 0     | 1     | 1     |
| 210       | 66               | CONGO               | 002             | KINSHASA                 | 1     | 0     | 1     |
| 211       | 66               | COSTA DE MARFIL     | 001             | ABIDJAN                  | 1     | 0     | 1     |
| 211       | 66               | COSTA DE MARFIL     | 002             | COSTA DE MARFIL          | 0     | 1     | 1     |
| 214       | 66               | ETIOPIA             | 001             | ETIOPIA                  | 0     | 1     | 1     |
| 214       | 66               | ETIOPIA             | 002             | HUNKUTE                  | 0     | 1     | 1     |
| 216       | 66               | GAMBIA              | 004             | NJABA KUNDA              | 0     | 1     | 1     |
| 216       | 66               | GAMBIA              | 005             | SARE BOJO                | 0     | 1     | 1     |
| 219       | 66               | GAMBIA              | 220             | BOU                      | 1     | 0     | 1     |
| 220       | 66               | GUINEA ECUATORIAL   | XXX             | GUINEA ECUATORIAL        | 1     | 0     | 1     |
| 223       | 66               | LIBERIA             | 001             | MONROVIA                 | 1     | 0     | 1     |
| 225       | 66               | REP. MALGACHE       | 001             | RANOVAO                  | 0     | 1     | 1     |
| 225       | 66               | REP. MALGACHE       | XXX             | REP. MALGACHE            | 0     | 1     | 1     |
| 228       | 66               | MARROC              | 001             | LARACHE                  | 3     | 3     | 6     |
| 228       | 66               | MARROC              | 003             | CASABLANCA               | 2     | 1     | 3     |
| 228       | 66               | MARROC              | 004             | TETUAN-MAR               | 1     | 1     | 2     |
| 228       | 66               | MARROC              | 005             | OUJDA                    | 4     | 1     | 5     |
| 228       | 66               | MARROC              | 007             | BOUYEFROUR               | 0     | 1     | 1     |
| 228       | 66               | MARROC              | 008             | SELOUANIE                | 1     | 0     | 1     |
| 228       | 66               | MARROC              | 011             | DR. ZRADOUN              | 0     | 1     | 1     |
| 228       | 66               | MARROC              | 012             | TANGER                   | 4     | 4     | 8     |
| 228       | 66               | MARROC              | 015             | RABAT                    | 1     | 1     | 2     |
| 228       | 66               | MARROC              | 017             | BENI- MELLAL             | 0     | 4     | 4     |
| 228       | 66               | MARROC              | 019             | KETEMA                   | 1     | 0     | 1     |
| 228       | 66               | MARROC              | 020             | OUJDA- NAIZA             | 0     | 5     | 5     |
| 228       | 66               | MARROC              | 021             | DOUAR ZOUAYED            | 1     | 0     | 1     |
| 228       | 66               | MARROC              | 022             | MHAYA NORD               | 2     | 1     | 3     |
| 228       | 66               | MARROC              | 023             | OLD OUCHIH               | 1     | 0     | 1     |
| 228       | 66               | MARROC              | 024             | TININ SIDI YAMANI        | 1     | 0     | 1     |
| 228       | 66               | MARROC              | 027             | KSAR EL KBIR             | 0     | 2     | 2     |
| 228       | 66               | MARROC              | 028             | OLD NASSER               | 0     | 1     | 1     |
| 228       | 66               | MARROC              | 032             | OUJDA                    | 0     | 1     | 1     |
| 228       | 66               | MARROC              | 035             | NADOR                    | 1     | 1     | 2     |
| 228       | 66               | MARROC              | 036             | TIFLET                   | 0     | 1     | 1     |
| 228       | 66               | MARROC              | 037             | TAZA                     | 0     | 2     | 2     |
| 228       | 66               | MARROC              | 044             | TETOUAN                  | 1     | 0     | 1     |
| 228       | 66               | MARROC              | 046             | MEKNES                   | 2     | 6     | 8     |
| 228       | 66               | MARROC              | 051             | TEFERUEN                 | 0     | 1     | 1     |
| 228       | 66               | MARROC              | 057             | MARRAKECH                | 0     | 2     | 2     |
| 228       | 66               | MARROC              | 064             | FES                      | 1     | 1     | 2     |
| 228       | 66               | MARROC              | 065             | BENI SIDEL               | 0     | 1     | 1     |
| 228       | 66               | MARROC              | 068             | FEZ                      | 1     | 0     | 1     |
| 228       | 66               | MARROC              | 069             | VILLA CISNEROS (SAHARA)  | 1     | 0     | 1     |
| 228       | 66               | MARROC              | 071             | BOUZNIKA                 | 1     | 0     | 1     |
| 228       | 66               | MARROC              | 072             | SIDI AISSA BEN ALI       | 0     | 1     | 1     |
| 228       | 66               | MARROC              | 074             | KSAR AIT OULHOU          | 0     | 1     | 1     |
| 228       | 66               | MARROC              | 075             | TOUISSIT                 | 0     | 1     | 1     |
| 228       | 66               | MARROC              | 076             | EL BRANA                 | 0     | 1     | 1     |
| 228       | 66               | MARROC              | 077             | ARHBALA                  | 0     | 1     | 1     |
| 228       | 66               | MARROC              | XXX             | MARROC                   | 15    | 12    | 27    |
| 233       | 66               | NIGER               | 002             | UMUOLA                   | 0     | 1     | 1     |
| 234       | 66               | NIGERIA             | 001             | NIGERIA                  | 0     | 2     | 2     |
| 239       | 66               | SENEGAL             | 002             | DIANNAH BA               | 0     | 1     | 1     |
| 239       | 66               | SENEGAL             | 003             | BASSAR                   | 0     | 1     | 1     |
| 239       | 66               | SENEGAL             | 004             | DIOURBEL                 | 0     | 1     | 1     |

| Cod. País | Cod. prov. naix. | Província naixement    | Cod. mun. naix. | Municipi naixement       | Dones | Homes | Total |
|-----------|------------------|------------------------|-----------------|--------------------------|-------|-------|-------|
| 239       | 66               | SENEGAL                | 006             | SANT LOUIS               | 0     | 1     | 1     |
| 239       | 66               | SENEGAL                | 007             | NGUEKOKH                 | 0     | 1     | 1     |
| 239       | 66               | SENEGAL                | XXX             | SENEGAL                  | 0     | 1     | 1     |
| 248       | 66               | TUNISIA                | 001             | MATEUR                   | 0     | 1     | 1     |
| 301       | 66               | CANADA                 | 001             | KELOWNA                  | 1     | 0     | 1     |
| 301       | 66               | CANADA                 | 002             | CALGARY                  | 0     | 1     | 1     |
| 301       | 66               | CANADA                 | XXX             | CANADA                   | 1     | 0     | 1     |
| 302       | 66               | ESTATS UNITS D'AMERICA | 002             | NOVA YORK                | 1     | 0     | 1     |
| 302       | 66               | ESTATS UNITS D'AMERICA | 160             | SANT JOSE (COSTA RICA)   | 1     | 0     | 1     |
| 302       | 66               | ESTATS UNITS D'AMERICA | 161             | NORWAK, CONNECTICUT      | 1     | 0     | 1     |
| 302       | 66               | ESTATS UNITS D'AMERICA | 162             | MINESOTA                 | 1     | 0     | 1     |
| 302       | 66               | ESTATS UNITS D'AMERICA | 163             | UTAH                     | 0     | 1     | 1     |
| 302       | 66               | ESTATS UNITS D'AMERICA | 167             | DANVILLE                 | 0     | 1     | 1     |
| 302       | 66               | ESTATS UNITS D'AMERICA | 170             | PENNSYLVANIA             | 0     | 1     | 1     |
| 302       | 66               | ESTATS UNITS D'AMERICA | 173             | WASHINGTON               | 1     | 0     | 1     |
| 302       | 66               | ESTATS UNITS D'AMERICA | 176             | TEXAS                    | 0     | 1     | 1     |
| 302       | 66               | ESTATS UNITS D'AMERICA | 177             | MINNESOTA                | 0     | 1     | 1     |
| 302       | 66               | ESTATS UNITS D'AMERICA | XXX             | ESTAT UNITS D,AMERICA    | 2     | 0     | 2     |
| 303       | 66               | MEXIC                  | 002             | BAJA CALIFORNIA          | 2     | 0     | 2     |
| 303       | 66               | MEXIC                  | 005             | PUEBLA                   | 1     | 0     | 1     |
| 303       | 66               | MEXIC                  | 006             | MEJICO DISTRITO FEDERAL  | 1     | 0     | 1     |
| 303       | 66               | MEXIC                  | XXX             | MEXIC                    | 3     | 1     | 4     |
| 314       | 66               | COSTA RICA             | 001             | SAN JOSE                 | 1     | 3     | 4     |
| 314       | 66               | COSTA RICA             | 002             | COSTA RICA               | 0     | 1     | 1     |
| 315       | 66               | CUBA                   | 001             | LA HABANA                | 13    | 3     | 16    |
| 315       | 66               | CUBA                   | 005             | GUANTANAMO               | 1     | 1     | 2     |
| 315       | 66               | CUBA                   | 006             | CAMAGUEY                 | 6     | 1     | 7     |
| 315       | 66               | CUBA                   | 007             | MATANZAS                 | 1     | 1     | 2     |
| 315       | 66               | CUBA                   | 008             | PINAR DEL RIO            | 1     | 0     | 1     |
| 315       | 66               | CUBA                   | 009             | GRAMA                    | 1     | 2     | 3     |
| 315       | 66               | CUBA                   | 010             | VILLA CLARA              | 5     | 3     | 8     |
| 315       | 66               | CUBA                   | 011             | GRANMA                   | 0     | 1     | 1     |
| 315       | 66               | CUBA                   | 012             | CIUDAD HABANA            | 2     | 1     | 3     |
| 315       | 66               | CUBA                   | 014             | HOLGUIN                  | 0     | 1     | 1     |
| 315       | 66               | CUBA                   | 017             | SANTIAGO DE CUBA         | 1     | 1     | 2     |
| 315       | 66               | CUBA                   | 020             | PLACETAS                 | 1     | 0     | 1     |
| 315       | 66               | CUBA                   | 022             | VEDADO (LA HABANA)       | 1     | 1     | 2     |
| 315       | 66               | CUBA                   | 023             | CERRO EL (LA HABANA)     | 1     | 0     | 1     |
| 315       | 66               | CUBA                   | 024             | PLAZA DE LA REVOLUCION   | 1     | 1     | 2     |
| 315       | 66               | CUBA                   | XXX             | CUBA                     | 4     | 2     | 6     |
| 316       | 66               | DOMINICA               | 001             | SANTO DOMINGO            | 1     | 0     | 1     |
| 317       | 66               | EL SALVADOR            | XXX             | EL SALVADOR              | 1     | 0     | 1     |
| 319       | 66               | GUATEMALA              | 001             | GUATEMALA                | 1     | 0     | 1     |
| 319       | 66               | GUATEMALA              | 002             | ANTIGUA                  | 1     | 0     | 1     |
| 321       | 66               | HONDURES               | 004             | EL PORVENIR              | 1     | 0     | 1     |
| 321       | 66               | HONDURES               | 005             | SAN PEDRO SULA           | 0     | 1     | 1     |
| 321       | 66               | HONDURES               | XXX             | HONDURES                 | 1     | 2     | 3     |
| 323       | 66               | NICARAGUA              | 002             | CHINANDEGA               | 1     | 0     | 1     |
| 324       | 66               | PANAMA                 | XXX             | PANAMA                   | 0     | 1     | 1     |
| 326       | 66               | REP. DOMINICANA        | 001             | SANTO DOMINGO            | 8     | 3     | 11    |
| 326       | 66               | REP. DOMINICANA        | 003             | SAN PEDRO                | 1     | 0     | 1     |
| 326       | 66               | REP. DOMINICANA        | 004             | LA ROMANA                | 1     | 1     | 2     |
| 326       | 66               | REP. DOMINICANA        | 006             | SAN FRANCISCO DE MACORIS | 1     | 2     | 3     |
| 326       | 66               | REP. DOMINICANA        | 007             | LOS RIOS DE NEYBA        | 1     | 0     | 1     |
| 326       | 66               | REP. DOMINICANA        | 008             | POSTER RIO               | 2     | 0     | 2     |
| 326       | 66               | REP. DOMINICANA        | 011             | NEYBA                    | 1     | 0     | 1     |
| 326       | 66               | REP. DOMINICANA        | 014             | VILLA RIVA               | 2     | 1     | 3     |
| 326       | 66               | REP. DOMINICANA        | 016             | PEDERNALES               | 1     | 0     | 1     |
| 326       | 66               | REP. DOMINICANA        | 017             | MOCA                     | 1     | 0     | 1     |
| 326       | 66               | REP. DOMINICANA        | 189             | BANI                     | 1     | 0     | 1     |
| 326       | 66               | REP. DOMINICANA        | 190             | DAJABON                  | 1     | 0     | 1     |
| 326       | 66               | REP. DOMINICANA        | XXX             | REPUBLICA DOMINICANA     | 7     | 0     | 7     |

| Cod. País | Cod. prov. naix. | Província naixement | Cod. mun. naix. | Municipi naixement           | Dones | Homes | Total |
|-----------|------------------|---------------------|-----------------|------------------------------|-------|-------|-------|
| 340       | 66               | ARGENTINA           | 001             | BUENOS AIRES                 | 12    | 17    | 29    |
| 340       | 66               | ARGENTINA           | 005             | ROSARIO (SANTA FE)           | 7     | 6     | 13    |
| 340       | 66               | ARGENTINA           | 006             | MAR DEL PLATA                | 0     | 2     | 2     |
| 340       | 66               | ARGENTINA           | 008             | PILAR                        | 1     | 0     | 1     |
| 340       | 66               | ARGENTINA           | 009             | SAN ISIDRO                   | 0     | 1     | 1     |
| 340       | 66               | ARGENTINA           | 010             | SANTA FE                     | 4     | 8     | 12    |
| 340       | 66               | ARGENTINA           | 011             | MENDOZA                      | 0     | 2     | 2     |
| 340       | 66               | ARGENTINA           | 013             | CHACO                        | 0     | 1     | 1     |
| 340       | 66               | ARGENTINA           | 014             | SAN MARTIN                   | 1     | 0     | 1     |
| 340       | 66               | ARGENTINA           | 015             | FLORIDA                      | 1     | 0     | 1     |
| 340       | 66               | ARGENTINA           | 021             | CORDOBA                      | 0     | 1     | 1     |
| 340       | 66               | ARGENTINA           | 023             | RAMOS MEJIA                  | 0     | 1     | 1     |
| 340       | 66               | ARGENTINA           | 024             | PLATA LA                     | 2     | 3     | 5     |
| 340       | 66               | ARGENTINA           | 029             | SANTA CRUZ                   | 1     | 0     | 1     |
| 340       | 66               | ARGENTINA           | 034             | GODOY CRUZ (MENDOZA)         | 1     | 2     | 3     |
| 340       | 66               | ARGENTINA           | 035             | LOMAS DE ZAMORA              | 0     | 1     | 1     |
| 340       | 66               | ARGENTINA           | XXX             | ARGENTINA                    | 14    | 18    | 32    |
| 341       | 66               | BOLIVIA             | 002             | COCHABAMBA                   | 0     | 2     | 2     |
| 341       | 66               | BOLIVIA             | 003             | BENI                         | 18    | 10    | 28    |
| 341       | 66               | BOLIVIA             | 004             | SANTA ANA-YACUMA-BENI        | 9     | 1     | 10    |
| 341       | 66               | BOLIVIA             | 005             | SANTA CRUZ                   | 24    | 19    | 43    |
| 341       | 66               | BOLIVIA             | 006             | TARIJA                       | 1     | 1     | 2     |
| 341       | 66               | BOLIVIA             | 008             | SAN RAMON                    | 0     | 1     | 1     |
| 341       | 66               | BOLIVIA             | 009             | CHUQUISACA (SUCRE-OROPEZA)   | 1     | 0     | 1     |
| 341       | 66               | BOLIVIA             | 010             | SAN BORJA BENI               | 1     | 1     | 2     |
| 341       | 66               | BOLIVIA             | 012             | SANTA CRUZ DE LA SIERRA      | 0     | 1     | 1     |
| 341       | 66               | BOLIVIA             | 014             | SAN JAVIER                   | 0     | 1     | 1     |
| 341       | 66               | BOLIVIA             | 016             | PAZ, LA                      | 7     | 0     | 7     |
| 341       | 66               | BOLIVIA             | 020             | ORURO                        | 2     | 1     | 3     |
| 341       | 66               | BOLIVIA             | 021             | TRINIDAD                     | 2     | 1     | 3     |
| 341       | 66               | BOLIVIA             | 025             | SANTA CRUZ                   | 1     | 0     | 1     |
| 341       | 66               | BOLIVIA             | 026             | SAN JUAN DE AGUADULCE (BENI) | 0     | 1     | 1     |
| 341       | 66               | BOLIVIA             | 027             | MAPIRI                       | 1     | 0     | 1     |
| 341       | 66               | BOLIVIA             | 029             | RIBERALTA-V. DIEZ (BENI)     | 1     | 0     | 1     |
| 341       | 66               | BOLIVIA             | 030             | CAMIRI-CORDILLERA            | 1     | 1     | 2     |
| 341       | 66               | BOLIVIA             | 037             | PANDO                        | 1     | 0     | 1     |
| 341       | 66               | BOLIVIA             | 038             | CERCADO (TARIJA)             | 1     | 0     | 1     |
| 341       | 66               | BOLIVIA             | 041             | SANTA ROSA                   | 0     | 1     | 1     |
| 341       | 66               | BOLIVIA             | 042             | POTOSI                       | 1     | 0     | 1     |
| 341       | 66               | BOLIVIA             | 044             | SAN MIGUEL                   | 1     | 0     | 1     |
| 341       | 66               | BOLIVIA             | 045             | PADILLA                      | 0     | 1     | 1     |
| 341       | 66               | BOLIVIA             | 046             | MURILLO LA PAZ               | 1     | 0     | 1     |
| 341       | 66               | BOLIVIA             | XXX             | BOLIVIA                      | 4     | 0     | 4     |
| 342       | 66               | BRASIL              | 002             | SAO PAULO                    | 2     | 1     | 3     |
| 342       | 66               | BRASIL              | 005             | ESPIRITU SANTO               | 1     | 0     | 1     |
| 342       | 66               | BRASIL              | 006             | CORBELIA                     | 1     | 0     | 1     |
| 342       | 66               | BRASIL              | 008             | TAUBATE                      | 1     | 0     | 1     |
| 342       | 66               | BRASIL              | 009             | CURITIBA                     | 1     | 0     | 1     |
| 342       | 66               | BRASIL              | 011             | UBERABA                      | 1     | 0     | 1     |
| 342       | 66               | BRASIL              | 013             | CORONEL EZEQUIEL             | 1     | 0     | 1     |
| 342       | 66               | BRASIL              | 026             | LONDRINA                     | 1     | 0     | 1     |
| 342       | 66               | BRASIL              | 027             | ALTA FLORESTA                | 0     | 2     | 2     |
| 342       | 66               | BRASIL              | 028             | QUIXERAMOBIM CEARA           | 1     | 0     | 1     |
| 342       | 66               | BRASIL              | 039             | GOIANIA                      | 1     | 0     | 1     |
| 342       | 66               | BRASIL              | 044             | IMPERATRIZ                   | 1     | 0     | 1     |
| 342       | 66               | BRASIL              | XXX             | BRASIL                       | 5     | 5     | 10    |
| 343       | 66               | COLOMBIA            | 001             | BUCARAMANGA                  | 9     | 9     | 18    |
| 343       | 66               | COLOMBIA            | 002             | NEIVA HUILA                  | 1     | 1     | 2     |
| 343       | 66               | COLOMBIA            | 003             | DOSQUEBRADAS RISARALDA       | 1     | 2     | 3     |
| 343       | 66               | COLOMBIA            | 004             | PUERTO WILCHES (SANTANDER)   | 1     | 1     | 2     |
| 343       | 66               | COLOMBIA            | 007             | BUCARAMANGA (SANTANDER)      | 6     | 5     | 11    |
| 343       | 66               | COLOMBIA            | 008             | MEDELLIN                     | 3     | 7     | 10    |

| Cod. País | Cod. prov. naix. | Província naixement | Cod. mun. naix. | Municipi naixement    | Dones | Homes | Total |
|-----------|------------------|---------------------|-----------------|-----------------------|-------|-------|-------|
| 343       | 66               | COLOMBIA            | 009             | BOGOTA                | 11    | 9     | 20    |
| 343       | 66               | COLOMBIA            | 010             | FREDONIA              | 1     | 0     | 1     |
| 343       | 66               | COLOMBIA            | 011             | ARGELIA VALLE         | 1     | 0     | 1     |
| 343       | 66               | COLOMBIA            | 013             | PEREIRA               | 3     | 2     | 5     |
| 343       | 66               | COLOMBIA            | 015             | ABREGO (SANTANDER)    | 1     | 0     | 1     |
| 343       | 66               | COLOMBIA            | 016             | SAN ANDRES            | 1     | 0     | 1     |
| 343       | 66               | COLOMBIA            | 017             | NATAGAIMA TOLIMA      | 1     | 0     | 1     |
| 343       | 66               | COLOMBIA            | 018             | TIMANA HUILA          | 1     | 0     | 1     |
| 343       | 66               | COLOMBIA            | 019             | SANTA FE DE BOGOTA    | 0     | 2     | 2     |
| 343       | 66               | COLOMBIA            | 020             | CALI VALLE            | 6     | 5     | 11    |
| 343       | 66               | COLOMBIA            | 022             | ITAGUI ANTIOQUIA      | 0     | 1     | 1     |
| 343       | 66               | COLOMBIA            | 023             | TONA SANTANDER        | 1     | 0     | 1     |
| 343       | 66               | COLOMBIA            | 024             | IBAGUE                | 1     | 0     | 1     |
| 343       | 66               | COLOMBIA            | 025             | SAN PABLO             | 1     | 0     | 1     |
| 343       | 66               | COLOMBIA            | 026             | SAN GIL               | 0     | 1     | 1     |
| 343       | 66               | COLOMBIA            | 028             | SAN MARTIN            | 0     | 1     | 1     |
| 343       | 66               | COLOMBIA            | 029             | BELEN DE UMBRIA       | 0     | 1     | 1     |
| 343       | 66               | COLOMBIA            | 031             | MARSELLA RISARALDA    | 1     | 2     | 3     |
| 343       | 66               | COLOMBIA            | 035             | PEREIRA RISARALDA     | 2     | 2     | 4     |
| 343       | 66               | COLOMBIA            | 038             | CARAMANTA             | 0     | 1     | 1     |
| 343       | 66               | COLOMBIA            | 040             | CHINCHINA             | 0     | 1     | 1     |
| 343       | 66               | COLOMBIA            | 041             | BELLO                 | 1     | 0     | 1     |
| 343       | 66               | COLOMBIA            | 045             | BOLIVAR (ANTIOQUIA)   | 1     | 0     | 1     |
| 343       | 66               | COLOMBIA            | 051             | HONDA                 | 1     | 1     | 2     |
| 343       | 66               | COLOMBIA            | 052             | ROLDANILLO            | 1     | 0     | 1     |
| 343       | 66               | COLOMBIA            | 055             | PALMIRA VALLE         | 1     | 1     | 2     |
| 343       | 66               | COLOMBIA            | 057             | COLOMBIA              | 1     | 1     | 2     |
| 343       | 66               | COLOMBIA            | 058             | LANDARUZI             | 1     | 0     | 1     |
| 343       | 66               | COLOMBIA            | 060             | CAREPA ANTIOQUIA      | 1     | 1     | 2     |
| 343       | 66               | COLOMBIA            | 062             | CUCUTA                | 0     | 1     | 1     |
| 343       | 66               | COLOMBIA            | 070             | MANZANARES CALDAS     | 1     | 0     | 1     |
| 343       | 66               | COLOMBIA            | 074             | CALDAS ANTIOQUIA      | 1     | 0     | 1     |
| 343       | 66               | COLOMBIA            | 075             | ENVIGADO ANTIOQUIA    | 1     | 0     | 1     |
| 343       | 66               | COLOMBIA            | 076             | MANIZALES- CALDAS     | 1     | 1     | 2     |
| 343       | 66               | COLOMBIA            | 078             | VILLA DE LEIVA BOYACA | 1     | 0     | 1     |
| 343       | 66               | COLOMBIA            | 081             | PRADERA VALLE         | 1     | 0     | 1     |
| 343       | 66               | COLOMBIA            | 082             | RICAUARTE NARIÑO      | 0     | 1     | 1     |
| 343       | 66               | COLOMBIA            | 084             | ROVIRA TOLIMA         | 0     | 1     | 1     |
| 343       | 66               | COLOMBIA            | 085             | FREDONIA ANTIOQUIA    | 1     | 0     | 1     |
| 343       | 66               | COLOMBIA            | 086             | ARMENIA QUINDIO       | 1     | 0     | 1     |
| 343       | 66               | COLOMBIA            | 090             | NEIRA                 | 1     | 0     | 1     |
| 343       | 66               | COLOMBIA            | 091             | LA PEÑA CUND          | 1     | 0     | 1     |
| 343       | 66               | COLOMBIA            | 092             | COLOMBIA              | 11    | 4     | 15    |
| 343       | 66               | COLOMBIA            | 094             | BARRANQUILLA          | 0     | 1     | 1     |
| 344       | 66               | XILE                | 002             | ANTOFAGASTA           | 1     | 0     | 1     |
| 344       | 66               | XILE                | 004             | SANTIAGO DE CHILE     | 1     | 1     | 2     |
| 344       | 66               | XILE                | 011             | TEMUCO                | 1     | 0     | 1     |
| 344       | 66               | XILE                | 013             | TALCA                 | 1     | 0     | 1     |
| 344       | 66               | XILE                | XXX             | XILE                  | 1     | 3     | 4     |
| 345       | 66               | EQUADOR             | 001             | GUAYAQUIL             | 12    | 14    | 26    |
| 345       | 66               | EQUADOR             | 002             | QUITO                 | 7     | 2     | 9     |
| 345       | 66               | EQUADOR             | 003             | MACHALA               | 3     | 2     | 5     |
| 345       | 66               | EQUADOR             | 004             | EL ORO PORTOVELO      | 2     | 0     | 2     |
| 345       | 66               | EQUADOR             | 005             | PASAJE                | 0     | 2     | 2     |
| 345       | 66               | EQUADOR             | 006             | BALZAR                | 3     | 5     | 8     |
| 345       | 66               | EQUADOR             | 009             | BOLIVAR               | 1     | 0     | 1     |
| 345       | 66               | EQUADOR             | 012             | GUAYAS                | 3     | 3     | 6     |
| 345       | 66               | EQUADOR             | 013             | MACHALA (EL ORO)      | 1     | 1     | 2     |
| 345       | 66               | EQUADOR             | 014             | MANABI SANTA ANA      | 1     | 1     | 2     |
| 345       | 66               | EQUADOR             | 015             | EL EMPALME            | 1     | 0     | 1     |
| 345       | 66               | EQUADOR             | 016             | OLMEDO                | 0     | 2     | 2     |
| 345       | 66               | EQUADOR             | 017             | VINCES                | 2     | 0     | 2     |

| Cod. País | Cod. prov. naix. | Província naixement | Cod. mun. naix. | Municipi naixement     | Dones | Homes | Total |
|-----------|------------------|---------------------|-----------------|------------------------|-------|-------|-------|
| 345       | 66               | EQUADOR             | 018             | AMBATO                 | 2     | 0     | 2     |
| 345       | 66               | EQUADOR             | 019             | MANABI SUCRE           | 1     | 0     | 1     |
| 345       | 66               | EQUADOR             | 020             | LOJA (VALLADOLID)      | 1     | 0     | 1     |
| 345       | 66               | EQUADOR             | 021             | MILAGROS               | 1     | 0     | 1     |
| 345       | 66               | EQUADOR             | 023             | RIO VERDE              | 1     | 0     | 1     |
| 345       | 66               | EQUADOR             | 024             | QUEVEDO                | 1     | 1     | 2     |
| 345       | 66               | EQUADOR             | 026             | MANTA                  | 1     | 1     | 2     |
| 345       | 66               | EQUADOR             | 029             | ESMERALDAS             | 2     | 0     | 2     |
| 345       | 66               | EQUADOR             | 031             | ZAMORA                 | 1     | 0     | 1     |
| 345       | 66               | EQUADOR             | 033             | QUININDE               | 1     | 0     | 1     |
| 345       | 66               | EQUADOR             | 034             | IBARRA                 | 0     | 1     | 1     |
| 345       | 66               | EQUADOR             | 035             | PORTOVIEJO             | 1     | 0     | 1     |
| 345       | 66               | EQUADOR             | 036             | GAYAS GUAYAQUIL        | 1     | 0     | 1     |
| 345       | 66               | EQUADOR             | 037             | DAULE                  | 0     | 1     | 1     |
| 345       | 66               | EQUADOR             | XXX             | EQUADOR                | 3     | 2     | 5     |
| 347       | 66               | PARAGUAI            | 004             | CAAGUAZU               | 1     | 0     | 1     |
| 347       | 66               | PARAGUAI            | 007             | CRUCE LIBERACION       | 1     | 0     | 1     |
| 347       | 66               | PARAGUAI            | 008             | MBOCAYATY              | 0     | 1     | 1     |
| 347       | 66               | PARAGUAI            | 011             | SAN JUAN MISIONES      | 1     | 0     | 1     |
| 347       | 66               | PARAGUAI            | 013             | VILLARICA              | 1     | 0     | 1     |
| 347       | 66               | PARAGUAI            | 020             | CIUDAD DEL ESTE        | 1     | 0     | 1     |
| 347       | 66               | PARAGUAI            | 021             | SAN LORENZO            | 0     | 1     | 1     |
| 347       | 66               | PARAGUAI            | 022             | CORDI                  | 1     | 0     | 1     |
| 347       | 66               | PARAGUAI            | 023             | SAN JOSE               | 1     | 0     | 1     |
| 347       | 66               | PARAGUAI            | XXX             | PARAGUAI               | 3     | 0     | 3     |
| 348       | 66               | PERU                | 001             | ANDAGUELAS APURIMA     | 1     | 0     | 1     |
| 348       | 66               | PERU                | 002             | ULCUMAYO               | 0     | 1     | 1     |
| 348       | 66               | PERU                | 003             | LIMA                   | 24    | 17    | 41    |
| 348       | 66               | PERU                | 005             | JUNIN                  | 1     | 3     | 4     |
| 348       | 66               | PERU                | 007             | LA LIBERTAD            | 7     | 8     | 15    |
| 348       | 66               | PERU                | 008             | TRUJILLO (LA LIBERTAD) | 3     | 2     | 5     |
| 348       | 66               | PERU                | 009             | PASCO                  | 1     | 0     | 1     |
| 348       | 66               | PERU                | 011             | TUMBES                 | 0     | 1     | 1     |
| 348       | 66               | PERU                | 014             | CUZCO                  | 1     | 0     | 1     |
| 348       | 66               | PERU                | 015             | CALLAO                 | 1     | 1     | 2     |
| 348       | 66               | PERU                | 016             | LIBERTAD LA            | 0     | 1     | 1     |
| 348       | 66               | PERU                | 017             | SAN MARTIN             | 0     | 1     | 1     |
| 348       | 66               | PERU                | 018             | CUSCO                  | 1     | 0     | 1     |
| 348       | 66               | PERU                | 020             | HUANUCO                | 0     | 1     | 1     |
| 348       | 66               | PERU                | XXX             | PERU                   | 4     | 5     | 9     |
| 350       | 66               | URUGUAI             | 001             | MONTEVIDEO             | 14    | 13    | 27    |
| 350       | 66               | URUGUAI             | 006             | PASO CRUZ              | 1     | 0     | 1     |
| 350       | 66               | URUGUAI             | 007             | GUICHON PAYSANDU       | 0     | 1     | 1     |
| 350       | 66               | URUGUAI             | XXX             | URUGUAI                | 3     | 1     | 4     |
| 351       | 66               | VENEÇUELA           | 001             | VENEÇUELA              | 6     | 6     | 12    |
| 351       | 66               | VENEÇUELA           | 002             | CARACAS                | 12    | 7     | 19    |
| 351       | 66               | VENEÇUELA           | 013             | SAN CRISTOBAL          | 2     | 1     | 3     |
| 351       | 66               | VENEÇUELA           | 014             | BARQUISIMETO (LARA)    | 1     | 1     | 2     |
| 351       | 66               | VENEÇUELA           | 015             | BARCELONA              | 0     | 1     | 1     |
| 351       | 66               | VENEÇUELA           | 019             | MARACAY                | 2     | 1     | 3     |
| 351       | 66               | VENEÇUELA           | 021             | VALERA                 | 1     | 0     | 1     |
| 351       | 66               | VENEÇUELA           | 023             | TRUJILLO               | 1     | 0     | 1     |
| 351       | 66               | VENEÇUELA           | 024             | CORO                   | 1     | 0     | 1     |
| 407       | 66               | XINA                | 001             | ZHEJIANG               | 7     | 6     | 13    |
| 407       | 66               | XINA                | 004             | CHONGQING              | 1     | 0     | 1     |
| 407       | 66               | XINA                | 005             | GUANGXI                | 1     | 0     | 1     |
| 407       | 66               | XINA                | 006             | JIANGXI                | 2     | 0     | 2     |
| 407       | 66               | XINA                | 007             | NEI MONGOL             | 2     | 0     | 2     |
| 407       | 66               | XINA                | 010             | JILIN                  | 2     | 1     | 3     |
| 407       | 66               | XINA                | 011             | SHANG HAI              | 1     | 0     | 1     |
| 407       | 66               | XINA                | 012             | YINCHUN                | 1     | 0     | 1     |
| 407       | 66               | XINA                | 015             | GAO'AN                 | 1     | 0     | 1     |

| Cod. País                          | Cod. prov. naix. | Província naixement | Cod. mun. naix. | Municipi naixement   | Dones        | Homes        | Total        |
|------------------------------------|------------------|---------------------|-----------------|----------------------|--------------|--------------|--------------|
| 407                                | 66               | XINA                | 017             | HUNAN                | 1            | 0            | 1            |
| 407                                | 66               | XINA                | 018             | FEIXI                | 1            | 0            | 1            |
| 407                                | 66               | XINA                | 019             | SUIXI                | 1            | 0            | 1            |
| 407                                | 66               | XINA                | 020             | GUANGDONG            | 1            | 0            | 1            |
| 407                                | 66               | XINA                | 022             | HUBEI                | 1            | 0            | 1            |
| 407                                | 66               | XINA                | 024             | HENAN                | 1            | 1            | 2            |
| 407                                | 66               | XINA                | 028             | SHANANXI             | 1            | 0            | 1            |
| 407                                | 66               | XINA                | 029             | HEBEI                | 1            | 0            | 1            |
| 407                                | 66               | XINA                | XXX             | XINA                 | 6            | 6            | 12           |
| 409                                | 66               | FILIPINES           | 001             | MANILA               | 0            | 1            | 1            |
| 409                                | 66               | FILIPINES           | XXX             | FILIPINES            | 1            | 2            | 3            |
| 410                                | 66               | INDIA               | 004             | INDIA                | 0            | 1            | 1            |
| 413                                | 66               | IRAN                | 001             | TEHERAN              | 0            | 1            | 1            |
| 413                                | 66               | IRAN                | XXX             | IRAN                 | 1            | 0            | 1            |
| 414                                | 66               | ISRAEL              | 001             | PALESTINA            | 0            | 1            | 1            |
| 415                                | 66               | JAPO                | 003             | GUNMA KEN OURA GUN   | 0            | 1            | 1            |
| 416                                | 66               | JORDANIA            | 001             | AMMAN                | 1            | 1            | 2            |
| 416                                | 66               | JORDANIA            | XXX             | JORDANIA             | 0            | 1            | 1            |
| 424                                | 66               | NEPAL               | 001             | BIRATNAGAR           | 1            | 0            | 1            |
| 424                                | 66               | NEPAL               | 002             | KATMANDU             | 2            | 2            | 4            |
| 424                                | 66               | NEPAL               | 003             | PANCHAYAT            | 1            | 0            | 1            |
| 424                                | 66               | NEPAL               | 004             | LALITPUR (KATHMANDU) | 1            | 0            | 1            |
| 424                                | 66               | NEPAL               | XXX             | NEPAL                | 1            | 1            | 2            |
| 426                                | 66               | PAKISTAN            | 001             | ISLAMABAD            | 0            | 1            | 1            |
| 426                                | 66               | PAKISTAN            | 003             | GUJRAT               | 0            | 4            | 4            |
| 426                                | 66               | PAKISTAN            | 004             | RAWALPINDI           | 0            | 6            | 6            |
| 426                                | 66               | PAKISTAN            | 005             | GUJRANWAL            | 0            | 1            | 1            |
| 426                                | 66               | PAKISTAN            | 007             | SIALKOT              | 1            | 1            | 2            |
| 426                                | 66               | PAKISTAN            | 009             | SARGODHA             | 0            | 1            | 1            |
| 426                                | 66               | PAKISTAN            | 010             | HAFIZABAD            | 0            | 1            | 1            |
| 426                                | 66               | PAKISTAN            | 011             | JAMAL KHEL           | 0            | 1            | 1            |
| 426                                | 66               | PAKISTAN            | XXX             | PAKISTAN             | 1            | 4            | 5            |
| 435                                | 66               | TAILANDIA           | 001             | BANGKOK              | 1            | 0            | 1            |
| 435                                | 66               | TAILANDIA           | 002             | SAKON NAKHON         | 1            | 0            | 1            |
| 437                                | 66               | VIET-NAM            | 015             | VIE-NAM              | 0            | 1            | 1            |
| 443                                | 66               | KAZAJSTAN           | 001             | ALMATY               | 1            | 0            | 1            |
| 443                                | 66               | KAZAJSTAN           | 002             | RUDNI                | 1            | 0            | 1            |
| 443                                | 66               | KAZAJSTAN           | 003             | KAZAJSTAN            | 1            | 0            | 1            |
| 447                                | 66               | UZBEKISTAN          | XXX             | UXBEKISTAN           | 2            | 1            | 3            |
| 501                                | 66               | AUSTRALIA           | XXX             | AUSTRALIA            | 0            | 1            | 1            |
| <b>TOTAL MUNICIPIES ESTRANGERS</b> |                  |                     |                 |                      | <b>774</b>   | <b>630</b>   | <b>1.404</b> |
| <b>TOTAL MUNICIPIES</b>            |                  |                     |                 |                      | <b>11886</b> | <b>11576</b> | <b>23462</b> |

### 9.1. Altes per naixement: per divisió territorial

| Cod. E.S.    | ENTITAT SINGULAR           | N/D | Nucli o Disseminats    | Nenes     | Nens       | Total      |
|--------------|----------------------------|-----|------------------------|-----------|------------|------------|
| 01           | AIRESOL                    | 01  | AIRESOL A+B            | 1         | 0          | 1          |
| 04           | CASTELLAR DEL VALLES       | 01  | CASTELLAR DEL VALLES   | 63        | 91         | 154        |
| 04           | CASTELLAR DEL VALLES       | 02  | RESIDENCIAL CAN CARNER | 1         | 1          | 2          |
| 05           | CAN FONT - CA N'AVELLANEDA | 01  | CA N'AVELLANEDA        | 1         | 1          | 2          |
| 05           | CAN FONT - CA N'AVELLANEDA | 02  | CAN FONT               | 1         | 1          | 2          |
| 06           | FRUITERS (ELS)-VIRREINA    | 02  | FRUITERS (ELS)         | 1         | 1          | 2          |
| 06           | FRUITERS (ELS)-VIRREINA    | 99  | DISSEMINATS            | 0         | 1          | 1          |
| 07           | SANT FELIU DEL RACÓ        | 01  | RACO (EL)              | 3         | 1          | 4          |
| 07           | SANT FELIU DEL RACÓ        | 02  | SANT FELIU RACO        | 2         | 2          | 4          |
| 08           | BALCÓ (EL)                 | 01  | BALCO (EL)             | 2         | 1          | 3          |
| <b>TOTAL</b> |                            |     |                        | <b>75</b> | <b>100</b> | <b>175</b> |

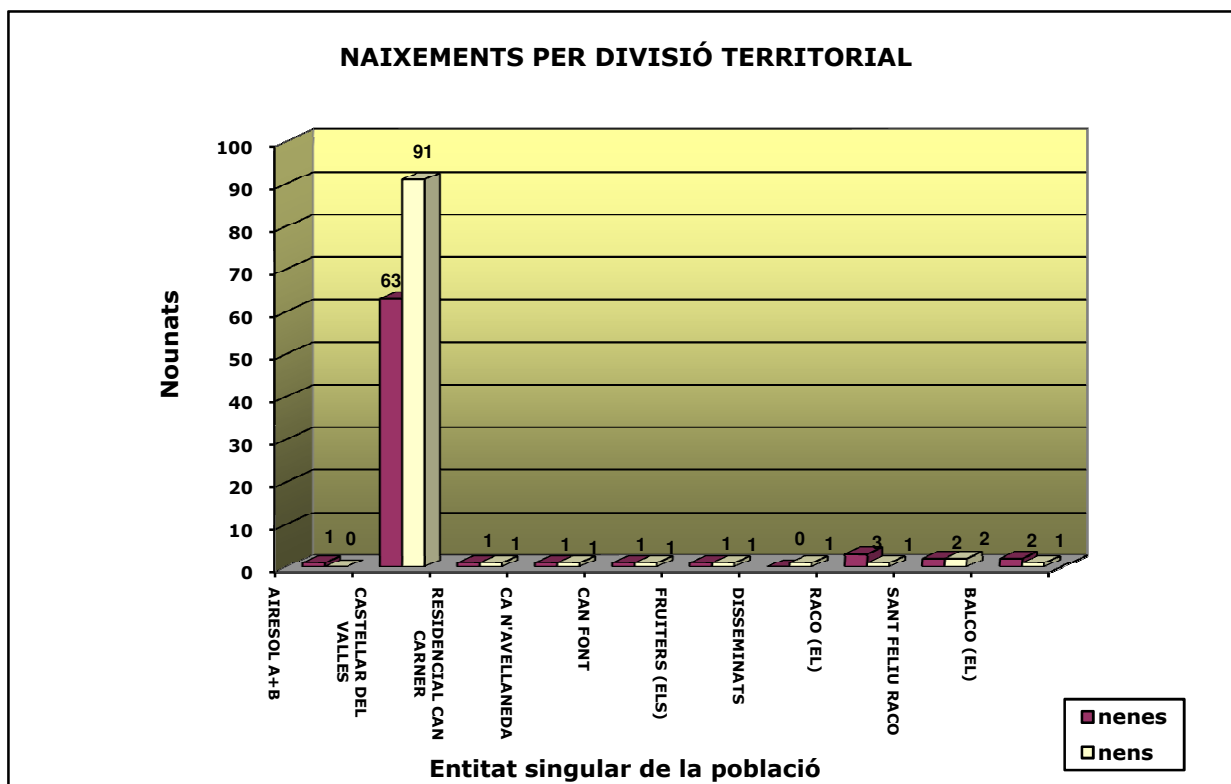

## 9.2. Altes per naixement: per seccions

| Secció       | Nenes     | Nens       | Totals     |
|--------------|-----------|------------|------------|
| 001          | 5         | 7          | 12         |
| 002          | 6         | 3          | 9          |
| 003          | 7         | 7          | 14         |
| 004          | 3         | 6          | 9          |
| 005          | 3         | 7          | 10         |
| 006          | 3         | 2          | 5          |
| 007          | 8         | 14         | 22         |
| 008          | 9         | 12         | 21         |
| 009          | 8         | 8          | 16         |
| 010          | 2         | 3          | 5          |
| 011          | 5         | 3          | 8          |
| 012          | 2         | 1          | 3          |
| 013          | 8         | 18         | 6          |
| 014          | 6         | 9          | 15         |
| <b>Total</b> | <b>75</b> | <b>100</b> | <b>175</b> |

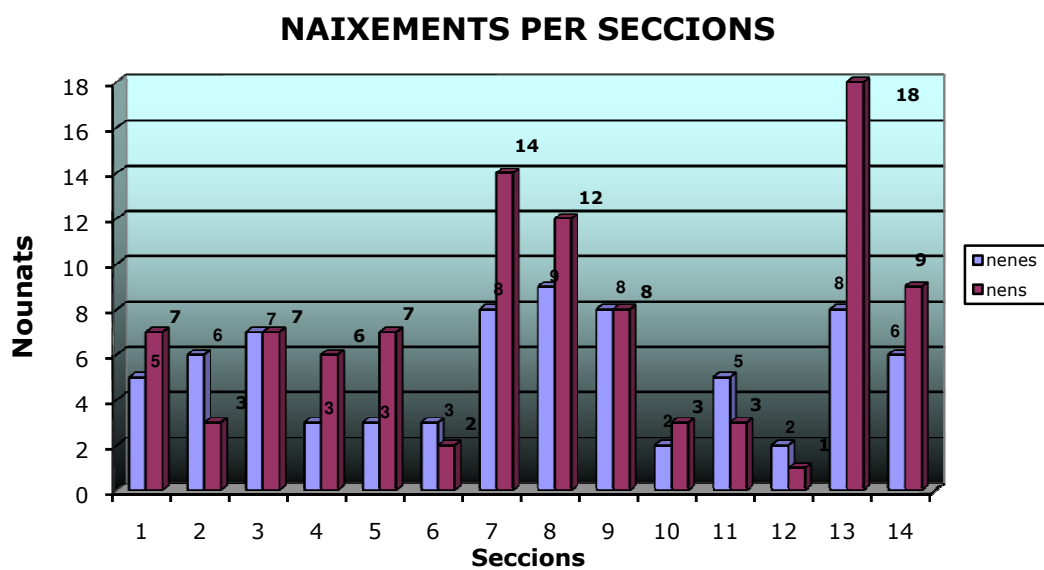



### 10.1. Altes per canvi de residència: per províncies

| Província proc.   | Dones      | Homes      | Total      |
|-------------------|------------|------------|------------|
| PAÏSOS ESTRANGERS | 17         | 16         | 33         |
| ALABA             | 1          | 0          | 1          |
| ALACANT           | 1          | 1          | 2          |
| ALMERIA           | 2          | 0          | 2          |
| BADAJOS           | 5          | 5          | 10         |
| BALEARS           | 7          | 6          | 13         |
| BARCELONA         | 337        | 318        | 655        |
| CACERES           | 0          | 2          | 2          |
| CADIS             | 1          | 0          | 1          |
| CANTABRIA         | 0          | 1          | 1          |
| CASTELLO          | 0          | 1          | 1          |
| CONCA             | 0          | 1          | 1          |
| CORDOBA           | 2          | 4          | 6          |
| GIRONA            | 7          | 13         | 20         |
| GRANADA           | 1          | 1          | 2          |
| GUIPUSCUA         | 2          | 0          | 2          |
| JAEN              | 0          | 1          | 1          |
| LA CORUNYA        | 1          | 3          | 4          |
| LES PALMES        | 1          | 2          | 3          |
| LLEIDA            | 9          | 6          | 15         |
| MADRID            | 4          | 4          | 8          |
| MALAGA            | 0          | 1          | 1          |
| MURCIA            | 0          | 2          | 0          |
| SEVILLA           | 1          | 2          | 3          |
| SORIA             | 0          | 1          | 1          |
| TARRAGONA         | 19         | 16         | 35         |
| TEROL             | 2          | 0          | 2          |
| TOLEDO            | 1          | 2          | 3          |
| VALENCIA          | 2          | 1          | 3          |
| <b>Total</b>      | <b>423</b> | <b>410</b> | <b>833</b> |

## 10.2. Altes per canvi de residència: municipis

| Cod. Prov.                         | Província proc.        | Municipi proc.           | Dona      | Home      | Total     |
|------------------------------------|------------------------|--------------------------|-----------|-----------|-----------|
| 124                                | ANDORRA                | ANDORRA                  | 0         | 1         | 1         |
| 340                                | ARGENTINA              | ARGENTINA                | 0         | 1         | 1         |
| 340                                | ARGENTINA              | PLATA, LA                | 1         | 0         | 1         |
| 340                                | ARGENTINA              | ROSARIO (SANTA FE)       | 0         | 1         | 1         |
| 341                                | BOLIVIA                | BENI                     | 1         | 1         | 2         |
| 341                                | BOLIVIA                | BOLIVIA                  | 1         | 0         | 1         |
| 341                                | BOLIVIA                | RIBERALTA-V. DIEZ (BENI) | 1         | 0         | 1         |
| 342                                | BRASIL                 | BRASIL                   | 0         | 1         | 1         |
| 343                                | COLOMBIA               | COLOMBIA                 | 2         | 1         | 3         |
| 314                                | COSTA RICA             | SAN JOSE                 | 0         | 1         | 1         |
| 315                                | CUBA                   | LA HABANA                | 2         | 0         | 2         |
| 345                                | EQUADOR                | EQUADOR                  | 0         | 1         | 1         |
| 345                                | EQUADOR                | ESMERALDAS               | 1         | 0         | 1         |
| 302                                | ESTATS UNITS D'AMERICA | WASHINGTON               | 1         | 0         | 1         |
| 141                                | ESTONIA                | TALLINN                  | 1         | 2         | 3         |
| 109                                | FINLANDIA              | HELSINKI                 | 0         | 2         | 2         |
| 111                                | GRECIA                 | GERAKAS ATTIKIS          | 1         | 0         | 1         |
| 115                                | ITALIA                 | ALGHERO                  | 0         | 1         | 1         |
| 115                                | ITALIA                 | ITALIA                   | 1         | 0         | 1         |
| 426                                | PAKISTAN               | GUJRAT                   | 0         | 1         | 1         |
| 348                                | PERU                   | PERU                     | 0         | 1         | 1         |
| 123                                | PORTUGAL               | PORTUGAL                 | 1         | 1         | 2         |
| 427                                | QATAR                  | ISLAS MARSHALL           | 1         | 0         | 1         |
| 128                                | ROMANIA                | SADOVA                   | 1         | 0         | 1         |
| 350                                | URUGUAI                | MONTEVIDEO               | 1         | 0         | 1         |
| <b>Total municipis estrangeres</b> |                        |                          | <b>17</b> | <b>16</b> | <b>33</b> |
| 01                                 | ALABA                  | VITORIA-GASTEIZ          | 1         | 0         | 1         |
| 03                                 | ALACANT                | ALICANTE/ALACANT         | 1         | 0         | 1         |
| 03                                 | ALACANT                | BENIDORM                 | 0         | 1         | 1         |
| 04                                 | ALMERIA                | ABRUCENA                 | 1         | 0         | 1         |
| 04                                 | ALMERIA                | TURRE                    | 1         | 0         | 1         |
| 06                                 | BADAJOS                | OLIVA DE LA FRONTERA     | 2         | 2         | 4         |
| 06                                 | BADAJOS                | PUEBLONUEVO DEL GUADIANA | 0         | 2         | 2         |
| 06                                 | BADAJOS                | VALVERDE DE LEGANES      | 3         | 1         | 4         |
| 07                                 | BALEARS                | CALVIA                   | 2         | 2         | 4         |
| 07                                 | BALEARS                | CAPDEPERA                | 0         | 1         | 1         |
| 07                                 | BALEARS                | EIVISSA                  | 1         | 0         | 1         |
| 07                                 | BALEARS                | FELANITX                 | 0         | 1         | 1         |
| 07                                 | BALEARS                | PALMA DE MALLORCA        | 3         | 2         | 5         |
| 07                                 | BALEARS                | SOLLER                   | 1         | 0         | 1         |
| 08                                 | BARCELONA              | ARENYS DE MAR            | 0         | 1         | 1         |
| 08                                 | BARCELONA              | BADALONA                 | 4         | 1         | 5         |
| 08                                 | BARCELONA              | BADIA DEL VALLÈS         | 4         | 3         | 7         |
| 08                                 | BARCELONA              | BARBERA DEL VALLES       | 6         | 7         | 13        |
| 08                                 | BARCELONA              | BARCELONA                | 37        | 36        | 73        |
| 08                                 | BARCELONA              | BIGUES I RIELLS          | 0         | 1         | 1         |
| 08                                 | BARCELONA              | BORREDA                  | 1         | 0         | 1         |
| 08                                 | BARCELONA              | CABRILS                  | 1         | 2         | 3         |
| 08                                 | BARCELONA              | CALDES DE MONTBUI        | 1         | 5         | 6         |
| 08                                 | BARCELONA              | CANET DE MAR             | 0         | 1         | 1         |
| 08                                 | BARCELONA              | CASTELLBELL I EL VILAR   | 1         | 2         | 3         |
| 08                                 | BARCELONA              | CASTELLBISBAL            | 3         | 1         | 4         |
| 08                                 | BARCELONA              | CASTELLDEFELS            | 2         | 2         | 4         |

| Cod. Prov. | Província proc. | Municipi proc.               | Dona | Home | Total |
|------------|-----------------|------------------------------|------|------|-------|
| 08         | BARCELONA       | CENTELLES                    | 1    | 0    | 1     |
| 08         | BARCELONA       | CERDANYOLA DEL VALLES        | 6    | 6    | 12    |
| 08         | BARCELONA       | CORNELLA DE LLOBREGAT        | 3    | 0    | 3     |
| 08         | BARCELONA       | CUBELLES                     | 0    | 1    | 1     |
| 08         | BARCELONA       | FOGARS DE TORDERA            | 2    | 5    | 7     |
| 08         | BARCELONA       | FRANQUESES DEL VALLES (LES)  | 0    | 1    | 1     |
| 08         | BARCELONA       | GRANOLLERS                   | 2    | 1    | 3     |
| 08         | BARCELONA       | HOSPITALET DE LLOBREGAT (L') | 2    | 2    | 4     |
| 08         | BARCELONA       | LLIÇA D'AMUNT                | 0    | 1    | 1     |
| 08         | BARCELONA       | MATADEPERA                   | 1    | 2    | 3     |
| 08         | BARCELONA       | MOLINS DE REI                | 1    | 0    | 1     |
| 08         | BARCELONA       | MOLLET DEL VALLES            | 3    | 2    | 5     |
| 08         | BARCELONA       | MONTCADA I REIXAC            | 2    | 2    | 4     |
| 08         | BARCELONA       | ODENA                        | 0    | 1    | 1     |
| 08         | BARCELONA       | OLIVELLA                     | 0    | 1    | 1     |
| 08         | BARCELONA       | PALAU DE PLEGAMANS           | 2    | 1    | 3     |
| 08         | BARCELONA       | PERAFITA                     | 0    | 1    | 1     |
| 08         | BARCELONA       | PINEDA DE MAR                | 2    | 0    | 2     |
| 08         | BARCELONA       | POLINYA                      | 1    | 2    | 3     |
| 08         | BARCELONA       | PREMIA DE MAR                | 1    | 2    | 3     |
| 08         | BARCELONA       | RIPOLLET                     | 6    | 2    | 8     |
| 08         | BARCELONA       | ROCA DEL VALLES (LA)         | 0    | 1    | 1     |
| 08         | BARCELONA       | RUBI                         | 2    | 2    | 4     |
| 08         | BARCELONA       | SABADELL                     | 169  | 147  | 316   |
| 08         | BARCELONA       | SALLENT                      | 3    | 1    | 4     |
| 08         | BARCELONA       | SANT ANDRIA DE BESOS         | 1    | 0    | 1     |
| 08         | BARCELONA       | SANT ANDREU DE LA BARCA      | 0    | 1    | 1     |
| 08         | BARCELONA       | SANT ANTONI DE VILAMAJOR     | 0    | 1    | 1     |
| 08         | BARCELONA       | SANT CELONI                  | 0    | 1    | 1     |
| 08         | BARCELONA       | SANT CUGAT DEL VALLES        | 4    | 6    | 10    |
| 08         | BARCELONA       | SANT FELIU DE CODINES        | 1    | 0    | 1     |
| 08         | BARCELONA       | SANT FELIU DE LLOBREGAT      | 1    | 1    | 2     |
| 08         | BARCELONA       | SANT JOAN DESPI              | 0    | 1    | 1     |
| 08         | BARCELONA       | SANT LLORENÇ SAVALL          | 1    | 2    | 3     |
| 08         | BARCELONA       | SANT MATEU DE BAGES          | 3    | 0    | 3     |
| 08         | BARCELONA       | SANT PERE DE RIBES           | 0    | 1    | 1     |
| 08         | BARCELONA       | SANT PERE DE VILAMAJOR       | 1    | 1    | 2     |
| 08         | BARCELONA       | SANT QUIRZE DEL VALLES       | 3    | 2    | 5     |
| 08         | BARCELONA       | SANT VICENÇ DELS HORTS       | 0    | 1    | 1     |
| 08         | BARCELONA       | SANTA COLOMA DE CERVELLO     | 1    | 0    | 1     |
| 08         | BARCELONA       | SANTA COLOMA DE GRAMENET     | 3    | 4    | 7     |
| 08         | BARCELONA       | SANTA PERPETUA DE MOGODA     | 3    | 4    | 7     |
| 08         | BARCELONA       | SANTA SUSANNA                | 1    | 0    | 1     |
| 08         | BARCELONA       | SENTMENAT                    | 18   | 21   | 39    |
| 08         | BARCELONA       | SITGES                       | 2    | 1    | 3     |
| 08         | BARCELONA       | TALAMANCA                    | 0    | 1    | 1     |
| 08         | BARCELONA       | TERRASSA                     | 21   | 19   | 40    |
| 08         | BARCELONA       | TORDERA                      | 2    | 2    | 4     |
| 08         | BARCELONA       | VALLGORGUINA                 | 1    | 0    | 1     |
| 08         | BARCELONA       | VILADECANS                   | 0    | 1    | 1     |
| 08         | BARCELONA       | VILADECAVALLS                | 0    | 1    | 1     |
| 08         | BARCELONA       | VILASSAR DE MAR              | 1    | 0    | 1     |
| 10         | CACERES         | PLASENCIA                    | 0    | 2    | 2     |
| 11         | CADIS           | JEREZ DE LA FRONTERA         | 1    | 0    | 1     |
| 39         | CANTABRIA       | SANTA CRUZ DE BEZANA         | 0    | 1    | 1     |
| 12         | CASTELLO        | VINAROS                      | 0    | 1    | 1     |

| Cod. Prov. | Província proc. | Municipi proc.               | Dona | Home | Total |
|------------|-----------------|------------------------------|------|------|-------|
| 16         | CONCA           | VARA DE REY                  | 0    | 1    | 1     |
| 14         | CORDOBA         | BAENA                        | 1    | 1    | 2     |
| 14         | CORDOBA         | CORDOBA                      | 1    | 1    | 2     |
| 14         | CORDOBA         | POSADAS                      | 0    | 1    | 1     |
| 14         | CORDOBA         | SANTAELLA                    | 0    | 1    | 1     |
| 17         | GIRONA          | BLANES                       | 1    | 1    | 2     |
| 17         | GIRONA          | CAMPDEVANOL                  | 0    | 1    | 1     |
| 17         | GIRONA          | CAMPLLONG                    | 0    | 1    | 1     |
| 17         | GIRONA          | GIRONA                       | 0    | 2    | 2     |
| 17         | GIRONA          | LLORET DE MAR                | 0    | 1    | 1     |
| 17         | GIRONA          | PALS                         | 0    | 1    | 1     |
| 17         | GIRONA          | PERA (LA)                    | 0    | 1    | 1     |
| 17         | GIRONA          | PLANES D'HOSTOLES (LES)      | 1    | 0    | 1     |
| 17         | GIRONA          | RIBES DE FRESER              | 0    | 1    | 1     |
| 17         | GIRONA          | RIPOLL                       | 2    | 1    | 3     |
| 17         | GIRONA          | ROSES                        | 1    | 0    | 1     |
| 17         | GIRONA          | SANT FELIU DE GUIXOLS        | 2    | 0    | 2     |
| 17         | GIRONA          | SANTA PAU                    | 0    | 1    | 1     |
| 17         | GIRONA          | TOSSA DE MAR                 | 0    | 1    | 1     |
| 17         | GIRONA          | VIDRERES                     | 0    | 1    | 1     |
| 18         | GRANADA         | ALPUJARRA DE LA SIERRA       | 1    | 0    | 1     |
| 18         | GRANADA         | DIEZMA                       | 0    | 1    | 1     |
| 20         | GUIPUSCUA       | DONOSTIA-SAN SEBASTIAN       | 1    | 0    | 1     |
| 20         | GUIPUSCUA       | PASAIA                       | 1    | 0    | 1     |
| 23         | JAEN            | LARVA                        | 0    | 1    | 1     |
| 15         | LA CORUÑA       | OLEIROS                      | 1    | 3    | 4     |
| 35         | LES PALMES      | ARUCAS                       | 0    | 1    | 1     |
| 35         | LES PALMES      | PALMAS DE GRAN CANARIA (LAS) | 1    | 0    | 1     |
| 35         | LES PALMES      | YAIZA                        | 0    | 1    | 1     |
| 25         | LLEIDA          | AGRAMUNT                     | 1    | 0    | 1     |
| 25         | LLEIDA          | ARTESA DE SEGRE              | 1    | 0    | 1     |
| 25         | LLEIDA          | BALAGUER                     | 1    | 0    | 1     |
| 25         | LLEIDA          | BELLPUIG                     | 2    | 3    | 5     |
| 25         | LLEIDA          | CAVA                         | 1    | 0    | 1     |
| 25         | LLEIDA          | LLEIDA                       | 1    | 1    | 2     |
| 25         | LLEIDA          | TORRE DE CABDELLA (LA)       | 0    | 1    | 1     |
| 25         | LLEIDA          | TREMP                        | 2    | 1    | 3     |
| 28         | MADRID          | ALCALA DE HENARES            | 1    | 0    | 1     |
| 28         | MADRID          | FUENLABRADA                  | 0    | 1    | 1     |
| 28         | MADRID          | MADRID                       | 3    | 3    | 6     |
| 29         | MALAGA          | MALAGA                       | 0    | 1    | 1     |
| 30         | MURCIA          | CEUTI                        | 0    | 1    | 1     |
| 30         | MURCIA          | UNION (LA)                   | 0    | 1    | 1     |
| 41         | SEVILLA         | SEVILLA                      | 1    | 2    | 3     |
| 42         | SORIA           | BURGO DE OSMA-CIUDAD DE OSMA | 0    | 1    | 1     |
| 43         | TARRAGONA       | AMETLLA DE MAR (L')          | 0    | 1    | 1     |
| 43         | TARRAGONA       | BELLVEI                      | 4    | 1    | 5     |
| 43         | TARRAGONA       | BISBAL DEL PENEDES (LA)      | 1    | 1    | 2     |
| 43         | TARRAGONA       | CALAFELL                     | 2    | 2    | 4     |
| 43         | TARRAGONA       | CAMBRILS                     | 1    | 0    | 1     |
| 43         | TARRAGONA       | MONTMELL (EL)                | 0    | 2    | 2     |
| 43         | TARRAGONA       | MONT-ROIG DEL CAMP           | 1    | 1    | 2     |
| 43         | TARRAGONA       | POBLA DE MONTORNES (LA)      | 0    | 1    | 1     |
| 43         | TARRAGONA       | RODA DE BARA                 | 1    | 1    | 2     |
| 43         | TARRAGONA       | SANT JAUME DELS DOMENYS      | 3    | 1    | 4     |
| 43         | TARRAGONA       | TARRAGONA                    | 1    | 2    | 3     |

| <b>Cod. Prov.</b>                | <b>Província proc.</b> | <b>Municipi proc.</b> | <b>Dona</b> | <b>Home</b> | <b>Total</b> |
|----------------------------------|------------------------|-----------------------|-------------|-------------|--------------|
| 43                               | TARRAGONA              | TORREDEMBARRA         | 0           | 1           | 1            |
| 43                               | TARRAGONA              | VALLFOGONA DE RIUCORB | 1           | 0           | 1            |
| 43                               | TARRAGONA              | VALLS                 | 1           | 1           | 2            |
| 43                               | TARRAGONA              | XERTA                 | 3           | 1           | 4            |
| 44                               | TEROL                  | CALACEITE             | 1           | 0           | 1            |
| 44                               | TEROL                  | CRETAS                | 1           | 0           | 1            |
| 45                               | TOLEDO                 | VALDEVERDEJA          | 1           | 2           | 3            |
| 46                               | VALENCIA               | BENIGANIM             | 1           | 0           | 1            |
| 46                               | VALENCIA               | BETERA                | 1           | 0           | 1            |
| 46                               | VALENCIA               | VALENCIA              | 0           | 1           | 1            |
| <b>Total municipis espanyols</b> |                        |                       | <b>406</b>  | <b>394</b>  | <b>800</b>   |
| <b>Total municipis</b>           |                        |                       | <b>423</b>  | <b>410</b>  | <b>833</b>   |

### 10.3. Altes per canvi de residència: resum de procedències

| Municipi de procedència     | Total      | %              |
|-----------------------------|------------|----------------|
| SABADELL                    | 316        | 37,94%         |
| BARCELONA CIUTAT            | 73         | 8,76%          |
| TERRASSA                    | 40         | 4,80%          |
| SENTMENAT                   | 39         | 4,69%          |
| BARBERÀ DEL VALLÈS          | 13         | 1,56%          |
| CERDANYOLA DEL VALLÈS       | 12         | 1,44%          |
| SANT CUGAT DEL VALLÈS       | 10         | 1,20%          |
| RESTA DEL VALLÈS OCCIDENTAL | 52         | 6,24%          |
| RESTA DEL VALLÈS ORIENTAL   | 24         | 2,88%          |
| RESTA PROVÍNCIA BARCELONA   | 76         | 9,12%          |
| RESTA DE CATALUNYA          | 70         | 8,40%          |
| RESTA D'ESPANYA             | 75         | 9,01%          |
| PAISOS ESTRANGERS           | 33         | 3,96%          |
| <b>TOTAL</b>                | <b>833</b> | <b>100,00%</b> |

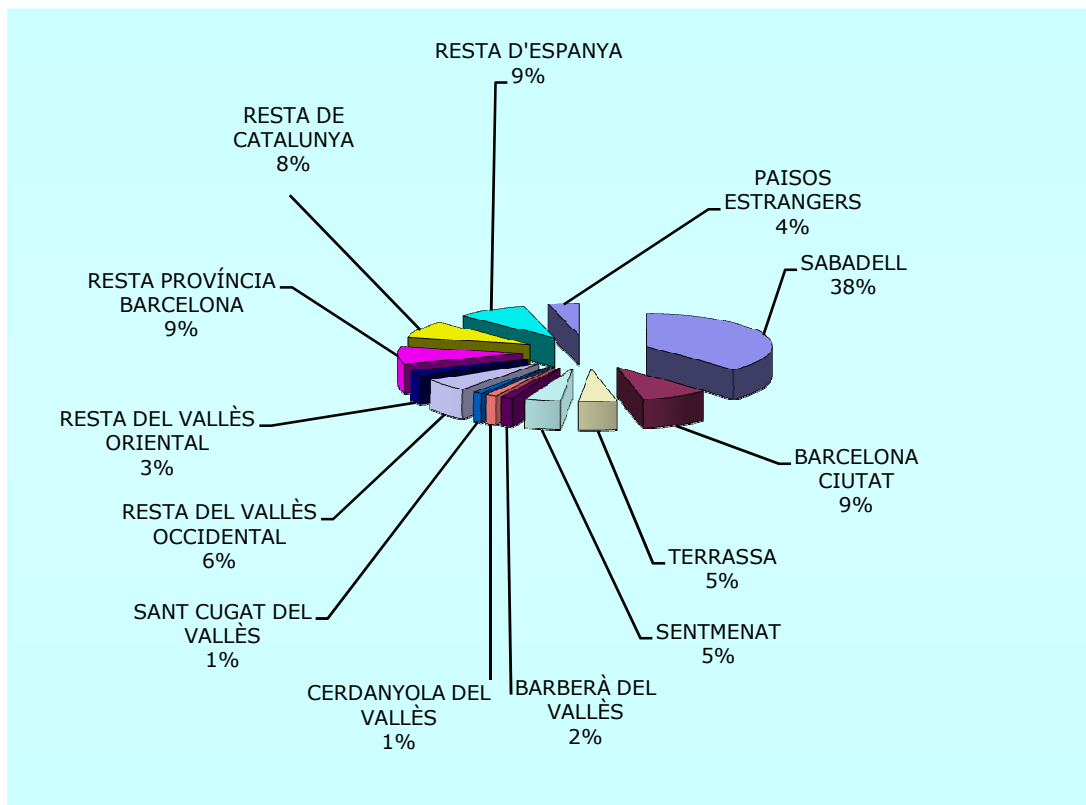

#### 10.4. Altes per Omissió

| <b>Codi Nac.</b> | <b>Nacionalitat</b> | <b>Dones</b> | <b>Homes</b> | <b>Total</b> |
|------------------|---------------------|--------------|--------------|--------------|
| 341              | BOLIVIA             | 2            | 1            | 3            |
| 343              | COLOMBIA            | 1            | 0            | 1            |
| 211              | COSTA DE MARFIL     | 0            | 1            | 1            |
| 108              | ESPANYA             | 31           | 24           | 55           |
| 216              | GAMBIA              | 0            | 1            | 1            |
| 321              | HONDURES            | 2            | 1            | 3            |
| 228              | MARROC              | 5            | 5            | 10           |
| 426              | PAKISTAN            | 0            | 4            | 4            |
| 347              | PARAGUAI            | 1            | 0            | 1            |
| 348              | PERU                | 0            | 2            | 2            |
| 128              | ROMANIA             | 3            | 5            | 8            |
| 407              | XINA                | 0            | 1            | 1            |
|                  | <b>Total</b>        | <b>45</b>    | <b>45</b>    | <b>90</b>    |

| <b>Països</b>     | <b>Dones</b> | <b>Homes</b> | <b>Totals</b> |
|-------------------|--------------|--------------|---------------|
| <i>ESTRANGERS</i> | <i>14</i>    | <i>21</i>    | <i>35</i>     |
| <i>ESPANYOLS</i>  | <i>31</i>    | <i>24</i>    | <i>55</i>     |
| <b>TOTALS:</b>    | <b>45</b>    | <b>45</b>    | <b>90</b>     |

### 10.5. Altes per canvi de residència i omisió: per zones i edats

| MUNICIPIS DE PROCEDÈNCIA      | [00 , 04]    | [05 , 09]    | [10 , 14]    | [15 , 19]    | [20 , 24]    | [25 , 29]     | [30 , 34]     | [35 , 39]     | [40 , 44]     | [45 , 49]    | [50 , 54]    | [55 , 59]    | [60 , 64]    | [65 , 69]    | [70 , 74]    | [75 , 79]    | [80 , 84]    | [85 , 89]    | [90 , 94]    | [95 , 99]    | Total      | %              |
|-------------------------------|--------------|--------------|--------------|--------------|--------------|---------------|---------------|---------------|---------------|--------------|--------------|--------------|--------------|--------------|--------------|--------------|--------------|--------------|--------------|--------------|------------|----------------|
| SABADELL                      | 20           | 24           | 16           | 12           | 14           | 48            | 30            | 32            | 31            | 15           | 17           | 9            | 6            | 5            | 6            | 5            | 12           | 9            | 5            | 0            | 316        | 34,24%         |
| BARCELONA                     | 2            | 3            | 1            | 5            | 0            | 14            | 13            | 9             | 14            | 2            | 2            | 1            | 1            | 0            | 0            | 0            | 0            | 2            | 3            | 1            | 73         | 7,91%          |
| TERRASSA                      | 2            | 1            | 0            | 0            | 3            | 11            | 5             | 4             | 1             | 3            | 0            | 0            | 0            | 1            | 0            | 1            | 2            | 3            | 1            | 2            | 40         | 4,33%          |
| SENTMENAT                     | 4            | 5            | 2            | 2            | 1            | 7             | 3             | 9             | 2             | 2            | 1            | 1            | 0            | 0            | 0            | 0            | 0            | 0            | 0            | 0            | 39         | 4,23%          |
| BARBERÀ DEL VALLÈS            | 1            | 0            | 1            | 1            | 1            | 1             | 3             | 1             | 2             | 1            | 0            | 1            | 0            | 0            | 0            | 0            | 0            | 0            | 0            | 0            | 13         | 1,41%          |
| CERDANYOLA DEL VALLÈS         | 0            | 1            | 1            | 1            | 0            | 0             | 1             | 4             | 1             | 1            | 1            | 0            | 1            | 0            | 0            | 0            | 0            | 0            | 0            | 0            | 12         | 1,30%          |
| SANT CUGAT DEL VALLÈS         | 1            | 1            | 0            | 0            | 0            | 0             | 1             | 1             | 1             | 2            | 0            | 1            | 0            | 0            | 1            | 0            | 1            | 0            | 0            | 0            | 10         | 1,08%          |
| RESTA DEL VALLÈS OCCIDENTAL   | 2            | 0            | 0            | 2            | 4            | 5             | 10            | 6             | 5             | 1            | 4            | 3            | 4            | 3            | 2            | 1            | 0            | 0            | 0            | 0            | 52         | 5,63%          |
| RESTA DEL VALLÈS ORIENTAL     | 0            | 1            | 1            | 2            | 0            | 2             | 4             | 6             | 3             | 2            | 1            | 2            | 0            | 0            | 0            | 0            | 0            | 0            | 0            | 0            | 24         | 2,60%          |
| RESTA PROV. BARCELONA         | 7            | 3            | 3            | 6            | 4            | 8             | 10            | 9             | 5             | 2            | 2            | 3            | 2            | 2            | 0            | 3            | 5            | 1            | 1            | 0            | 76         | 8,23%          |
| RESTA DE CATALUNYA            | 2            | 1            | 7            | 3            | 3            | 6             | 12            | 8             | 10            | 0            | 5            | 6            | 3            | 3            | 1            | 0            | 0            | 0            | 0            | 0            | 70         | 7,58%          |
| RESTA D'ESPANYA               | 2            | 5            | 3            | 1            | 5            | 8             | 10            | 8             | 11            | 4            | 8            | 3            | 3            | 0            | 1            | 2            | 0            | 0            | 0            | 1            | 75         | 8,13%          |
| ESPANYOLS (altes per omisió)  | 4            | 2            | 8            | 1            | 3            | 3             | 6             | 6             | 6             | 6            | 1            | 2            | 3            | 1            | 0            | 2            | 0            | 1            | 0            | 0            | 55         | 5,96%          |
| PAISOS ESTRANGERS             | 3            | 0            | 3            | 5            | 3            | 6             | 6             | 2             | 0             | 1            | 2            | 1            | 0            | 0            | 1            | 0            | 0            | 0            | 0            | 0            | 33         | 3,58%          |
| PAISOS ESTRANGERS (omissions) | 2            | 3            | 1            | 1            | 0            | 8             | 4             | 7             | 1             | 4            | 3            | 0            | 1            | 0            | 0            | 0            | 0            | 0            | 0            | 0            | 35         | 3,79%          |
| <b>TOTALS</b>                 | <b>52</b>    | <b>50</b>    | <b>47</b>    | <b>42</b>    | <b>41</b>    | <b>127</b>    | <b>118</b>    | <b>112</b>    | <b>93</b>     | <b>46</b>    | <b>47</b>    | <b>33</b>    | <b>24</b>    | <b>15</b>    | <b>12</b>    | <b>14</b>    | <b>20</b>    | <b>16</b>    | <b>10</b>    | <b>4</b>     | <b>923</b> | <b>100,00%</b> |
| <b>percentatge</b>            | <b>5,63%</b> | <b>5,42%</b> | <b>5,09%</b> | <b>4,55%</b> | <b>4,44%</b> | <b>13,76%</b> | <b>12,78%</b> | <b>12,13%</b> | <b>10,08%</b> | <b>4,98%</b> | <b>5,09%</b> | <b>3,58%</b> | <b>2,60%</b> | <b>1,63%</b> | <b>1,30%</b> | <b>1,52%</b> | <b>2,17%</b> | <b>1,73%</b> | <b>1,08%</b> | <b>0,43%</b> |            |                |

|                           |    |    |    |    |    |     |    |    |    |    |    |    |    |    |    |    |    |    |    |   |     |        |
|---------------------------|----|----|----|----|----|-----|----|----|----|----|----|----|----|----|----|----|----|----|----|---|-----|--------|
| Total Vallès Occidental   | 30 | 32 | 20 | 18 | 23 | 72  | 53 | 57 | 43 | 25 | 23 | 15 | 11 | 9  | 9  | 7  | 15 | 12 | 6  | 2 | 482 | 52,22% |
| Total Província Barcelona | 9  | 6  | 4  | 11 | 4  | 22  | 23 | 18 | 19 | 4  | 4  | 4  | 3  | 2  | 0  | 3  | 5  | 3  | 4  | 1 | 149 | 16,14% |
| Total Catalunya           | 41 | 40 | 32 | 34 | 30 | 102 | 92 | 89 | 75 | 31 | 33 | 27 | 17 | 14 | 10 | 10 | 20 | 15 | 10 | 3 | 725 | 78,55% |

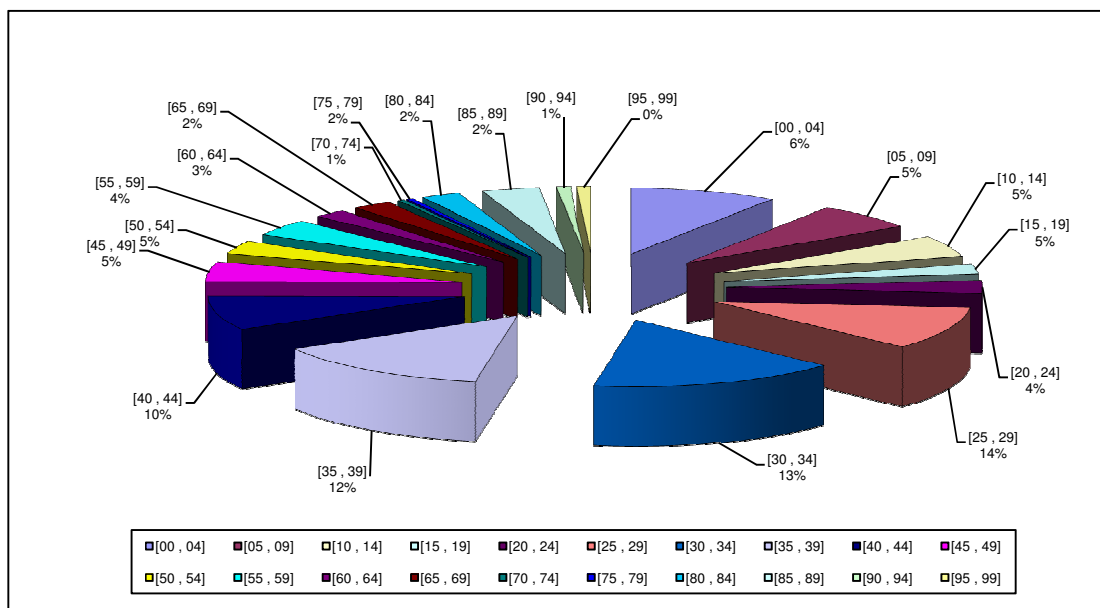

|                               |            |
|-------------------------------|------------|
| Altes per canvi de residència | 833        |
| Altes per omisió              | 90         |
| <b>TOTALS:</b>                | <b>923</b> |



### 11.1. Baixes per defunció: per edats

| Edat         | Dones     | Homes     | Totals     |
|--------------|-----------|-----------|------------|
| 13           | 0         | 1         | 1          |
| 33           | 0         | 1         | 1          |
| 47           | 0         | 1         | 1          |
| 51           | 1         | 0         | 1          |
| 52           | 1         | 0         | 1          |
| 53           | 0         | 1         | 1          |
| 59           | 0         | 1         | 1          |
| 60           | 0         | 1         | 1          |
| 61           | 1         | 1         | 2          |
| 63           | 0         | 2         | 2          |
| 64           | 0         | 1         | 1          |
| 66           | 0         | 1         | 1          |
| 67           | 1         | 0         | 1          |
| 69           | 2         | 1         | 3          |
| 70           | 0         | 1         | 1          |
| 71           | 1         | 1         | 2          |
| 72           | 1         | 0         | 1          |
| 73           | 0         | 1         | 1          |
| 74           | 0         | 3         | 3          |
| 75           | 2         | 2         | 4          |
| 77           | 1         | 1         | 2          |
| 78           | 1         | 2         | 3          |
| 79           | 2         | 1         | 3          |
| 80           | 1         | 3         | 4          |
| 81           | 0         | 2         | 2          |
| 82           | 2         | 1         | 3          |
| 83           | 4         | 4         | 8          |
| 84           | 3         | 5         | 8          |
| 85           | 4         | 3         | 7          |
| 86           | 2         | 2         | 4          |
| 87           | 2         | 3         | 5          |
| 88           | 3         | 4         | 7          |
| 89           | 7         | 0         | 7          |
| 90           | 4         | 5         | 9          |
| 91           | 4         | 1         | 5          |
| 92           | 7         | 0         | 7          |
| 93           | 4         | 2         | 6          |
| 94           | 0         | 1         | 1          |
| 95           | 4         | 0         | 4          |
| 96           | 3         | 0         | 3          |
| 97           | 1         | 0         | 1          |
| 98           | 2         | 0         | 2          |
| 101          | 2         | 0         | 2          |
| 112          | 1         | 0         | 1          |
| <b>Total</b> | <b>74</b> | <b>60</b> | <b>134</b> |

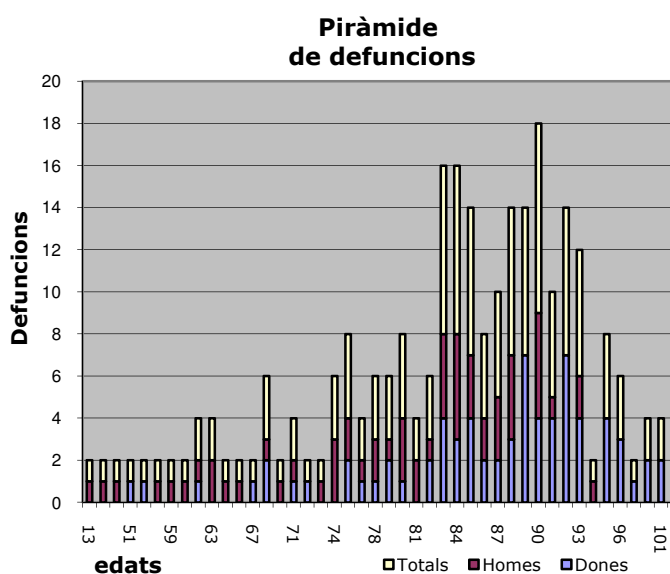

## 11.2. Baixes per defuncions: per seccions

| Secció       | Dones     | Homes     | Totals     |
|--------------|-----------|-----------|------------|
| 001          | 6         | 12        | 18         |
| 002          | 7         | 5         | 12         |
| 003          | 14        | 7         | 21         |
| 004          | 7         | 10        | 17         |
| 005          | 7         | 4         | 11         |
| 006          | 6         | 0         | 6          |
| 007          | 7         | 4         | 11         |
| 008          | 7         | 6         | 13         |
| 009          | 6         | 5         | 11         |
| 010          | 3         | 2         | 5          |
| 011          | 1         | 1         | 2          |
| 012          | 0         | 1         | 1          |
| 013          | 1         | 1         | 2          |
| 014          | 2         | 2         | 4          |
| <b>Total</b> | <b>74</b> | <b>60</b> | <b>134</b> |

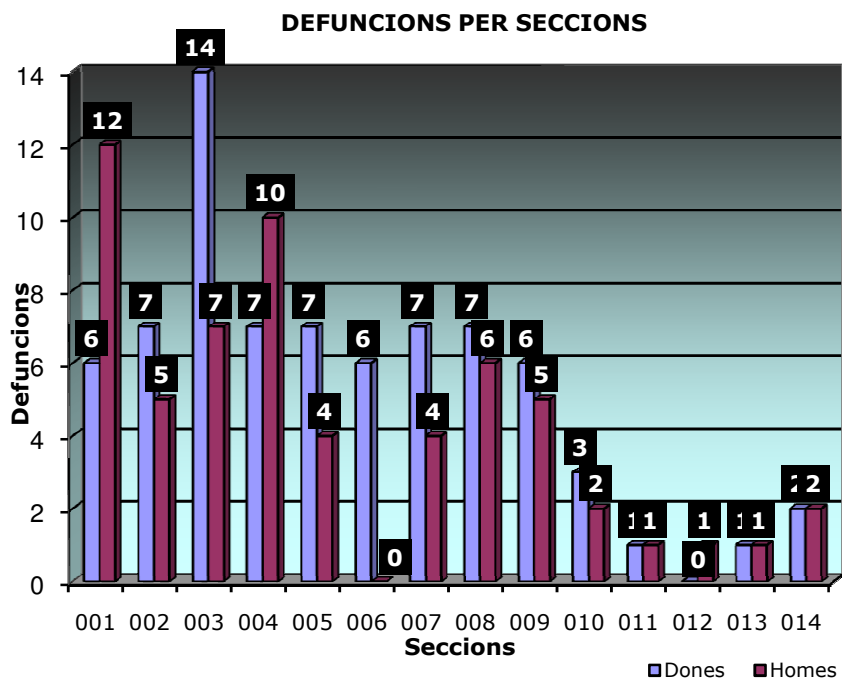

### 11.3. Baixes per defuncions: per divisió territorial

| Cod. E.S.    | Entitat Singular               | Cod. N/D. | Nucli o dessiminats    | Dones     | Homes     | Totals     |
|--------------|--------------------------------|-----------|------------------------|-----------|-----------|------------|
| 01           | AIRESOL                        | 01        | AIRESOL A+B            | 1         | 0         | 1          |
| 01           | AIRESOL                        | 02        | AIRESOL C              | 1         | 0         | 1          |
| 04           | CASTELLAR DEL VALLÈS           | 01        | CASTELLAR DEL VALLÈS   | 66        | 56        | 122        |
| 04           | CASTELLAR DEL VALLÈS           | 02        | RESIDENCIAL CAN CARNER | 1         | 1         | 2          |
| 05           | CAN FONT - CA N'AVELLANEDA     | 02        | CAN FONT               | 4         | 0         | 4          |
| 06           | FRUITERS (ELS) - VIRREINA (LA) | 02        | FRUITERS (ELS)         | 0         | 1         | 1          |
| 07           | SANT FELIU DEL RACÓ            | 01        | RACÓ (EL)              | 1         | 1         | 2          |
| 08           | BALCÓ (EL)                     | 01        | BALCÓ (EL)             | 0         | 1         | 1          |
| <b>TOTAL</b> |                                |           |                        | <b>74</b> | <b>60</b> | <b>134</b> |

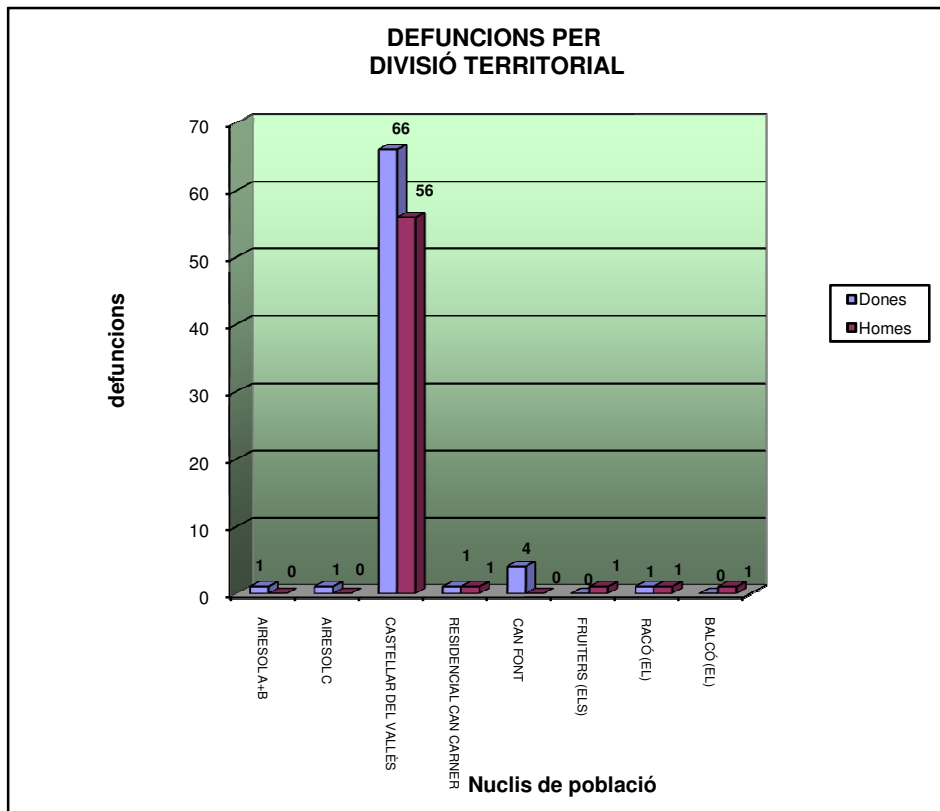

## 12.1. Baixes per canvi de residència: províncies

| Província destinació | Dones      | Homes      | Totals     |
|----------------------|------------|------------|------------|
| <b>ESTRANGERS</b>    | <b>17</b>  | <b>20</b>  | <b>37</b>  |
| ALABA                | 2          | 0          | 2          |
| ALMERIA              | 2          | 1          | 3          |
| ASTURIES             | 4          | 1          | 5          |
| BADAJOS              | 3          | 2          | 5          |
| BALEARS              | 5          | 2          | 7          |
| BARCELONA            | 325        | 288        | 613        |
| CADIS                | 0          | 1          | 1          |
| CANTABRIA            | 0          | 1          | 1          |
| CASTELLO             | 0          | 1          | 1          |
| GIRONA               | 18         | 12         | 30         |
| GRANADA              | 0          | 1          | 1          |
| GUIPUSCUA            | 3          | 3          | 6          |
| JAEN                 | 2          | 2          | 4          |
| LA CORUNYA           | 0          | 2          | 2          |
| LES PALMES           | 1          | 2          | 3          |
| LLEIDA               | 5          | 6          | 11         |
| LLEO                 | 1          | 1          | 2          |
| MADRID               | 3          | 6          | 9          |
| MALAGA               | 1          | 2          | 3          |
| MELILLA              | 0          | 1          | 1          |
| MURCIA               | 3          | 3          | 6          |
| ORENSE               | 3          | 2          | 5          |
| OSCA                 | 3          | 1          | 4          |
| SANTA CRUZ TENERIFE  | 2          | 1          | 3          |
| SARAGOSSA            | 4          | 8          | 12         |
| SEGOVIA              | 1          | 1          | 2          |
| TARRAGONA            | 16         | 12         | 28         |
| TEROL                | 0          | 2          | 2          |
| VALENCIA             | 3          | 2          | 5          |
| <b>Total</b>         | <b>427</b> | <b>387</b> | <b>814</b> |

## 12.2. Baixes per canvi de residència: per municipis

| Cod. Prov.                             | Província destinació  | Municipi destinació         | D  | H  | Totals |
|--|-----------------------|-----------------------------|----|----|--------|
| <b>Municipis per països estrangers</b> |                       |                             |    |    |        |
| 124                                    | ANDORRA               | ANDORRA                     | 2  | 0  | 2      |
| 340                                    | ARGENTINA             | ARGENTINA                   | 0  | 1  | 1      |
| 501                                    | AUSTRÀLIA             | AUSTRÀLIA                   | 1  | 0  | 1      |
| 102                                    | AUSTRIA               | AUSTRIA                     | 0  | 1  | 1      |
| 341                                    | BOLÍVIA               | SANTA CRUZ                  | 0  | 1  | 1      |
| 315                                    | CUBA                  | CUBA                        | 1  | 0  | 1      |
| 408                                    | EMIRATS ARABS UNITS   | EMIRATS ARABS UNITS         | 2  | 2  | 4      |
| 345                                    | EQUADOR               | EQUADOR                     | 4  | 2  | 6      |
| 302                                    | ESTAT UNITS D'AMERICA | ESTAT UNITS D'AMERICA       | 1  | 3  | 4      |
| 109                                    | FINLANDIA             | VANTAA                      | 0  | 1  | 1      |
| 110                                    | FRANÇA                | FRANÇA                      | 0  | 1  | 1      |
| 113                                    | IRLANDA               | IRLANDA                     | 2  | 3  | 5      |
| 348                                    | PERU                  | PERU                        | 0  | 1  | 1      |
| 125                                    | REGNE UNIT            | LONDON                      | 3  | 1  | 4      |
| 326                                    | REP. DOMINICANA       | SANTO DOMINGO               | 1  | 0  | 1      |
| 132                                    | SUISSA                | SUISSA                      | 2  | 0  | 2      |
| 407                                    | XINA                  | SAHNDONG                    | 1  | 0  | 1      |
| <b>Municipis per països espanyols</b>  |                       |                             |    |    |        |
| 1                                      | ALABA                 | VITORIA-GASTEIZ             | 2  | 0  | 2      |
| 4                                      | ALMERIA               | BACARES                     | 0  | 1  | 1      |
| 4                                      | ALMERIA               | ROQUETAS DE MAR             | 2  | 0  | 2      |
| 33                                     | ASTURIES              | AVILES                      | 4  | 1  | 5      |
| 6                                      | BADAJOS               | CALZADILLA DE LOS BARROS    | 2  | 2  | 4      |
| 6                                      | BADAJOS               | VILLAFRANCA DE LOS BARROS   | 1  | 0  | 1      |
| 7                                      | BALEARS               | INCA                        | 1  | 0  | 1      |
| 7                                      | BALEARS               | LLUCMAJOR                   | 2  | 0  | 2      |
| 7                                      | BALEARS               | PALMA DE MALLORCA           | 2  | 2  | 4      |
| 8                                      | BARCELONA             | ALELLA                      | 0  | 1  | 1      |
| 8                                      | BARCELONA             | ARTES                       | 0  | 1  | 1      |
| 8                                      | BARCELONA             | BADALONA                    | 4  | 2  | 6      |
| 8                                      | BARCELONA             | BADIA DEL VALLÈS            | 2  | 6  | 8      |
| 8                                      | BARCELONA             | BARBERA DEL VALLES          | 7  | 7  | 14     |
| 8                                      | BARCELONA             | BARCELONA                   | 45 | 35 | 80     |
| 8                                      | BARCELONA             | BERGA                       | 1  | 1  | 2      |
| 8                                      | BARCELONA             | BIGUES I RIELLS             | 0  | 2  | 2      |
| 8                                      | BARCELONA             | CALDES DE MONTBUI           | 3  | 4  | 7      |
| 8                                      | BARCELONA             | CANET DE MAR                | 1  | 1  | 2      |
| 8                                      | BARCELONA             | CASTELLBELL I EL VILAR      | 0  | 1  | 1      |
| 8                                      | BARCELONA             | CASTELLCIR                  | 0  | 1  | 1      |
| 8                                      | BARCELONA             | CASTELLDEFELS               | 5  | 1  | 6      |
| 8                                      | BARCELONA             | CERDANYOLA DEL VALLES       | 3  | 3  | 6      |
| 8                                      | BARCELONA             | CERVELLO                    | 1  | 0  | 1      |
| 8                                      | BARCELONA             | CORBERA DE LLOBREGAT        | 1  | 0  | 1      |
| 8                                      | BARCELONA             | CORNELLA DE LLOBREGAT       | 1  | 1  | 2      |
| 8                                      | BARCELONA             | CUBELLES                    | 1  | 1  | 2      |
| 8                                      | BARCELONA             | ESPLUGUES DE LLOBREGAT      | 0  | 1  | 1      |
| 8                                      | BARCELONA             | FRANQUESES DEL VALLES (LES) | 1  | 0  | 1      |
| 8                                      | BARCELONA             | GARRIGA (LA)                | 1  | 2  | 3      |
| 8                                      | BARCELONA             | GAVA                        | 2  | 0  | 2      |
| 8                                      | BARCELONA             | GELIDA                      | 1  | 0  | 1      |
| 8                                      | BARCELONA             | GRANOLLERS                  | 1  | 4  | 5      |

| <b>Cod. Prov.</b> | <b>Província destinació</b> | <b>Municipi destinació</b>   | <b>D</b> | <b>H</b> | <b>Totals</b> |
|-------------------|-----------------------------|------------------------------|----------|----------|---------------|
| 8                 | BARCELONA                   | HOSPITALET DE LLOBREGAT (L') | 3        | 4        | 7             |
| 8                 | BARCELONA                   | IGUALADA                     | 1        | 0        | 1             |
| 8                 | BARCELONA                   | LLIÇA D'AMUNT                | 1        | 0        | 1             |
| 8                 | BARCELONA                   | MANRESA                      | 3        | 3        | 6             |
| 8                 | BARCELONA                   | MASNOU (EL)                  | 1        | 1        | 2             |
| 8                 | BARCELONA                   | MATADEPERA                   | 2        | 5        | 7             |
| 8                 | BARCELONA                   | MATARO                       | 1        | 0        | 1             |
| 8                 | BARCELONA                   | MOIA                         | 2        | 2        | 4             |
| 8                 | BARCELONA                   | MOLINS DE REI                | 1        | 0        | 1             |
| 8                 | BARCELONA                   | MOLLET DEL VALLES            | 2        | 4        | 6             |
| 8                 | BARCELONA                   | MONTCADA I REIXAC            | 1        | 0        | 1             |
| 8                 | BARCELONA                   | MONTMELO                     | 2        | 0        | 2             |
| 8                 | BARCELONA                   | OLESÀ DE MONTSERRAT          | 0        | 1        | 1             |
| 8                 | BARCELONA                   | OLOST                        | 0        | 1        | 1             |
| 8                 | BARCELONA                   | PACS DEL PENEDES             | 1        | 1        | 2             |
| 8                 | BARCELONA                   | PALAU DE PLEGAMANS           | 0        | 2        | 2             |
| 8                 | BARCELONA                   | PAPIOL (EL)                  | 1        | 2        | 3             |
| 8                 | BARCELONA                   | PARETS DEL VALLES            | 1        | 0        | 1             |
| 8                 | BARCELONA                   | POLINYA                      | 1        | 0        | 1             |
| 8                 | BARCELONA                   | PRAT DE LLOBREGAT (EL)       | 0        | 2        | 2             |
| 8                 | BARCELONA                   | PREMIA DE MAR                | 0        | 1        | 1             |
| 8                 | BARCELONA                   | RIPOLLET                     | 1        | 3        | 4             |
| 8                 | BARCELONA                   | RUBI                         | 1        | 1        | 2             |
| 8                 | BARCELONA                   | SABADELL                     | 155      | 120      | 275           |
| 8                 | BARCELONA                   | SANT ANDREU DE LA BARCA      | 0        | 1        | 1             |
| 8                 | BARCELONA                   | SANT CELONI                  | 3        | 0        | 3             |
| 8                 | BARCELONA                   | SANT CUGAT DEL VALLES        | 0        | 1        | 1             |
| 8                 | BARCELONA                   | SANT JUST DESVERN            | 1        | 0        | 1             |
| 8                 | BARCELONA                   | SANT LLORENÇ SAVALL          | 8        | 9        | 17            |
| 8                 | BARCELONA                   | SANT MATEU DE BAGES          | 3        | 0        | 3             |
| 8                 | BARCELONA                   | SANT QUIRZE DEL VALLES       | 4        | 5        | 9             |
| 8                 | BARCELONA                   | SANT VICENÇ DE CASTELLET     | 1        | 1        | 2             |
| 8                 | BARCELONA                   | SANTA COLOMA DE GRAMENET     | 1        | 2        | 3             |
| 8                 | BARCELONA                   | SANTA EULÀLIA DE RONÇANA     | 0        | 1        | 1             |
| 8                 | BARCELONA                   | SENTMENAT                    | 8        | 11       | 19            |
| 8                 | BARCELONA                   | SITGES                       | 1        | 4        | 5             |
| 8                 | BARCELONA                   | SUBIRATS                     | 1        | 0        | 1             |
| 8                 | BARCELONA                   | TALAMANCA                    | 0        | 1        | 1             |
| 8                 | BARCELONA                   | TERRASSA                     | 26       | 22       | 48            |
| 8                 | BARCELONA                   | TONA                         | 0        | 1        | 1             |
| 8                 | BARCELONA                   | VACARISSES                   | 1        | 1        | 2             |
| 8                 | BARCELONA                   | VIC                          | 2        | 0        | 2             |
| 8                 | BARCELONA                   | VILAFRANCA DEL PENEDES       | 1        | 0        | 1             |
| 8                 | BARCELONA                   | VILANOVA I LA GELTRU         | 1        | 0        | 1             |
| 8                 | BARCELONA                   | VILASSAR DE DALT             | 1        | 0        | 1             |
| 11                | CADIS                       | PUERTO DE SANTA MARIA(EL)    | 0        | 1        | 1             |
| 39                | CANTABRIA                   | SANTA CRUZ DE BEZANA         | 0        | 1        | 1             |
| 12                | CASTELLO                    | VINAROS                      | 0        | 1        | 1             |
| 17                | GIRONA                      | ALBONS                       | 1        | 0        | 1             |
| 17                | GIRONA                      | BISBAL D'EMPORDA (LA)        | 1        | 1        | 2             |
| 17                | GIRONA                      | BLANES                       | 1        | 0        | 1             |
| 17                | GIRONA                      | CALONGE                      | 1        | 1        | 2             |
| 17                | GIRONA                      | CAMPDEVANOL                  | 0        | 1        | 1             |
| 17                | GIRONA                      | CASTELL-PLATJA D'ARO         | 1        | 1        | 2             |
| 17                | GIRONA                      | FONTANALS DE CERDANYA        | 1        | 1        | 2             |

| <b>Cod. Prov.</b> | <b>Província destinació</b> | <b>Municipi destinació</b> | <b>D</b> | <b>H</b> | <b>Totals</b> |
|-------------------|-----------------------------|----------------------------|----------|----------|---------------|
| 17                | GIRONA                      | GIRONA                     | 3        | 0        | 3             |
| 17                | GIRONA                      | ISOVOL                     | 1        | 0        | 1             |
| 17                | GIRONA                      | LLAGOSTERA                 | 0        | 1        | 1             |
| 17                | GIRONA                      | LLANÇA                     | 1        | 0        | 1             |
| 17                | GIRONA                      | LLORET DE MAR              | 1        | 1        | 2             |
| 17                | GIRONA                      | PALAFRUGELL                | 1        | 0        | 1             |
| 17                | GIRONA                      | PALAMOS                    | 1        | 0        | 1             |
| 17                | GIRONA                      | PUIGCERDA                  | 1        | 0        | 1             |
| 17                | GIRONA                      | ROSES                      | 1        | 0        | 1             |
| 17                | GIRONA                      | SANT HILARI SACALM         | 0        | 1        | 1             |
| 17                | GIRONA                      | SILS                       | 0        | 1        | 1             |
| 17                | GIRONA                      | TORROELLA DE MONTGRI       | 0        | 1        | 1             |
| 17                | GIRONA                      | VENTALLO                   | 2        | 1        | 3             |
| 17                | GIRONA                      | VERGES                     | 0        | 1        | 1             |
| 18                | GRANADA                     | BENALUA DE GUADIX          | 0        | 1        | 1             |
| 20                | GUIPUSCUA                   | IRUN                       | 1        | 2        | 3             |
| 20                | GUIPUSCUA                   | LASARTE-ORIA               | 1        | 0        | 1             |
| 20                | GUIPUSCUA                   | ORIO                       | 1        | 1        | 2             |
| 23                | JAEN                        | LAHIGUERA                  | 2        | 1        | 3             |
| 23                | JAEN                        | PUENTE DE GENAVE           | 0        | 1        | 1             |
| 15                | LA CORUNYA                  | BETANZOS                   | 0        | 1        | 1             |
| 15                | LA CORUNYA                  | FERROL                     | 0        | 1        | 1             |
| 35                | LES PALMES                  | TEGUISE                    | 1        | 1        | 2             |
| 35                | LES PALMES                  | YAIZA                      | 0        | 1        | 1             |
| 25                | LLEIDA                      | BALAGUER                   | 0        | 1        | 1             |
| 25                | LLEIDA                      | LLEIDA                     | 0        | 1        | 1             |
| 25                | LLEIDA                      | MOLLERUSSA                 | 2        | 1        | 3             |
| 25                | LLEIDA                      | POBLA DE CERVOLES (LA)     | 1        | 0        | 1             |
| 25                | LLEIDA                      | PUIGVERD D'AGRAMUNT        | 1        | 1        | 2             |
| 25                | LLEIDA                      | SOLSONA                    | 1        | 2        | 3             |
| 24                | LLEO                        | LEON                       | 1        | 1        | 2             |
| 28                | MADRID                      | MADRID                     | 3        | 6        | 9             |
| 29                | MALAGA                      | MALAGA                     | 0        | 1        | 1             |
| 29                | MALAGA                      | MARBELLA                   | 0        | 1        | 1             |
| 29                | MALAGA                      | VELEZ-MALAGA               | 1        | 0        | 1             |
| 52                | MELILLA                     | MELILLA                    | 0        | 1        | 1             |
| 30                | MURCIA                      | AGUILAS                    | 1        | 2        | 3             |
| 30                | MURCIA                      | MURCIA                     | 2        | 0        | 2             |
| 30                | MURCIA                      | SAN JAVIER                 | 0        | 1        | 1             |
| 32                | ORENSE                      | BEARIZ                     | 3        | 2        | 5             |
| 22                | OSCA                        | BARBASTRO                  | 1        | 0        | 1             |
| 22                | OSCA                        | BOLTAÑA                    | 0        | 1        | 1             |
| 22                | OSCA                        | FRAGA                      | 1        | 0        | 1             |
| 22                | OSCA                        | HUESCA                     | 1        | 0        | 1             |
| 38                | SANTA CRUZ TENERIFE         | ARONA                      | 1        | 0        | 1             |
| 38                | SANTA CRUZ TENERIFE         | PINAR DE EL HIERRO (EL)    | 1        | 1        | 2             |
| 50                | SARAGOSSA                   | CUARTE DE HUERVA           | 1        | 3        | 4             |
| 50                | SARAGOSSA                   | ZARAGOZA                   | 3        | 5        | 8             |
| 40                | SEGOVIA                     | SEGOVIA                    | 1        | 1        | 2             |
| 43                | TARRAGONA                   | AMETLLA DE MAR (L')        | 1        | 0        | 1             |
| 43                | TARRAGONA                   | BENIFALLET                 | 2        | 1        | 3             |
| 43                | TARRAGONA                   | CALAFELL                   | 2        | 1        | 3             |
| 43                | TARRAGONA                   | CAMBRILS                   | 1        | 1        | 2             |
| 43                | TARRAGONA                   | CUNIT                      | 0        | 1        | 1             |
| 43                | TARRAGONA                   | MONTBLANC                  | 1        | 1        | 2             |

| <b>Cod. Prov.</b>                           | <b>Província destinació</b> | <b>Municipi destinació</b> | <b>D</b>   | <b>H</b>   | <b>Totals</b> |
|---|-----------------------------|----------------------------|------------|------------|---------------|
| 43  | TARRAGONA                   | POBLA DE MONTORNES (LA)    | 0          | 1          | 1             |
| 43  | TARRAGONA                   | REUS                       | 1          | 1          | 2             |
| 43  | TARRAGONA                   | RODA DE BARA               | 1          | 0          | 1             |
| 43  | TARRAGONA                   | SALOU                      | 0          | 1          | 1             |
| 43  | TARRAGONA                   | SANT CARLES DE LA RAPITA   | 1          | 0          | 1             |
| 43  | TARRAGONA                   | SANTA COLOMA DE QUERALT    | 0          | 1          | 1             |
| 43  | TARRAGONA                   | TARRAGONA                  | 2          | 1          | 3             |
| 43  | TARRAGONA                   | VENDRELL (EL)              | 1          | 0          | 1             |
| 43  | TARRAGONA                   | VILA-RODONA                | 2          | 1          | 3             |
| 43  | TARRAGONA                   | VILA-SECA                  | 1          | 1          | 2             |
| 44  | TEROL                       | ALBARRACIN                 | 0          | 1          | 1             |
| 44  | TEROL                       | FRESNEDA (LA)              | 0          | 1          | 1             |
| 46  | VALENCIA                    | ALBORAYA                   | 1          | 1          | 2             |
| 46  | VALENCIA                    | BETERA                     | 1          | 0          | 1             |
| 46  | VALENCIA                    | CASTIELFABIB               | 0          | 1          | 1             |
| 46  | VALENCIA                    | TAVERNES DE LA VALLDIGNA   | 1          | 0          | 1             |
| <b>Total baixes per canvi de residència</b> |                             |                            | <b>430</b> | <b>384</b> | <b>814</b>    |

| <b>Països</b>         | <b>D</b>   | <b>H</b>   | <b>Total</b> |
|-----------------------|------------|------------|--------------|
| CIUTADANS ESTRANGERS: | 20         | 17         | 37           |
| CIUTADANS ESPANYOLS:  | 410        | 367        | 777          |
| <b>TOTALS:</b>        | <b>430</b> | <b>384</b> | <b>814</b>   |



### 12.3. Baixes per canvi de residència: resum de destinacions

| Municipis destinació      | Total      | %              |
|---------------------------|------------|----------------|
| SABADELL                  | 275        | 33,78%         |
| BARCELONA CIUTAT          | 80         | 9,83%          |
| TERRASSA                  | 48         | 5,90%          |
| SENTMENAT                 | 19         | 2,33%          |
| SANT LLORENÇ SAVALL       | 17         | 2,09%          |
| BARBERÀ DEL VALLÈS        | 14         | 1,72%          |
| RESTA DEL VALLÈS          | 76         | 9,34%          |
| RESTA PROVÍNCIA BARCELONA | 84         | 10,32%         |
| RESTA DE CATALUNYA        | 69         | 8,48%          |
| RESTA D'ESPANYA           | 95         | 11,67%         |
| ESTRANGER                 | 37         | 4,54%          |
| <b>TOTAL</b>              | <b>814</b> | <b>100,00%</b> |

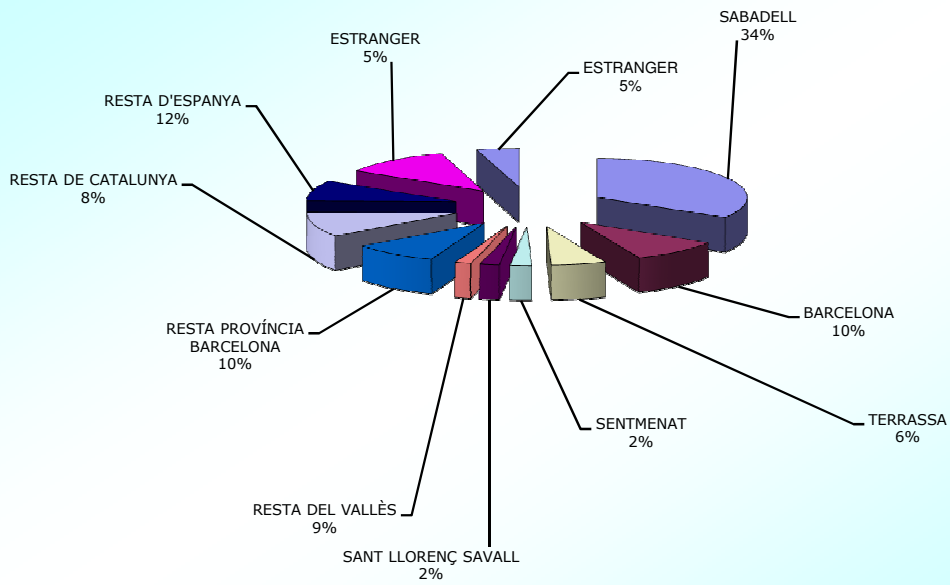

#### 12.4. Total baixes per canvi de residència i altres: per zones i edats

| MUNICIPI DE DESTINACIÓ         | [00, 04]     | [05, 09]     | [10, 14]     | [15, 19]     | [20, 24]     | [25, 29]      | [30, 34]      | [35, 39]      | [40, 44]     | [45, 49]     | [50, 54]     | [55, 59]     | [60, 64]     | [65, 69]     | [70, 74]     | [75, 79]     | [80, 84]     | [85, 89]     | [90, 94]     | [95, 99]     | Total          | %              |
|--------------------------------|--------------|--------------|--------------|--------------|--------------|---------------|---------------|---------------|--------------|--------------|--------------|--------------|--------------|--------------|--------------|--------------|--------------|--------------|--------------|--------------|----------------|----------------|
| SABADELL                       | 13           | 18           | 12           | 16           | 14           | 42            | 31            | 32            | 20           | 22           | 16           | 13           | 6            | 6            | 3            | 4            | 5            | 0            | 2            | 0            | 275            | 29,19%         |
| BARCELONA CIUTAT               | 2            | 0            | 5            | 4            | 3            | 11            | 14            | 7             | 8            | 4            | 6            | 5            | 3            | 1            | 0            | 2            | 2            | 2            | 1            | 0            | 80             | 8,49%          |
| TERRASSA                       | 2            | 1            | 2            | 2            | 2            | 10            | 4             | 6             | 5            | 4            | 2            | 3            | 0            | 1            | 1            | 2            | 1            | 0            | 0            | 0            | 48             | 5,10%          |
| SENTMENAT                      | 5            | 1            | 0            | 1            | 0            | 3             | 1             | 2             | 4            | 2            | 0            | 0            | 0            | 0            | 0            | 0            | 0            | 0            | 0            | 0            | 19             | 2,02%          |
| SANT LLORENÇ SAVALL            | 1            | 0            | 0            | 1            | 0            | 5             | 3             | 1             | 0            | 1            | 1            | 0            | 3            | 0            | 0            | 0            | 1            | 0            | 0            | 0            | 17             | 1,80%          |
| BARBERÀ DEL VALLÈS             | 1            | 1            | 0            | 0            | 0            | 3             | 1             | 1             | 3            | 2            | 1            | 0            | 0            | 0            | 0            | 1            | 0            | 0            | 0            | 0            | 14             | 1,49%          |
| SANT QUIRZE DEL VALLÈS         | 0            | 0            | 0            | 0            | 1            | 1             | 3             | 2             | 1            | 1            | 0            | 0            | 0            | 0            | 0            | 0            | 0            | 0            | 0            | 0            | 9              | 0,96%          |
| RESTA DEL VALLÈS               | 4            | 1            | 5            | 2            | 3            | 10            | 11            | 8             | 6            | 8            | 5            | 2            | 1            | 1            | 0            | 0            | 0            | 0            | 0            | 0            | 67             | 7,11%          |
| RESTA PROV. BARCELONA          | 7            | 4            | 3            | 4            | 7            | 8             | 15            | 11            | 4            | 7            | 5            | 6            | 0            | 0            | 2            | 0            | 0            | 0            | 1            | 0            | 84             | 8,92%          |
| RESTA DE CATALUNYA             | 1            | 4            | 2            | 2            | 1            | 9             | 10            | 12            | 3            | 4            | 3            | 6            | 2            | 3            | 4            | 0            | 1            | 2            | 0            | 0            | 69             | 7,32%          |
| ESPANYOLS (inclusió indeguda)  | 2            | 1            | 2            | 2            | 2            | 8             | 3             | 7             | 7            | 5            | 6            | 5            | 2            | 1            | 0            | 1            | 0            | 1            | 0            | 0            | 55             | 5,84%          |
| RESTA D'ESPANYA                | 2            | 4            | 6            | 5            | 9            | 9             | 14            | 5             | 10           | 9            | 10           | 1            | 1            | 3            | 1            | 1            | 3            | 2            | 0            | 0            | 95             | 10,08%         |
| ESTRANGERS (Inclusió indeguda) | 0            | 2            | 5            | 1            | 0            | 6             | 8             | 11            | 4            | 3            | 4            | 1            | 3            | 0            | 0            | 0            | 0            | 1            | 0            | 0            | 49             | 5,20%          |
| ESTRANGERS (caducitat Padró)   | 1            | 1            | 0            | 0            | 2            | 5             | 2             | 5             | 3            | 1            | 2            | 1            | 0            | 0            | 1            | 0            | 0            | 0            | 0            | 0            | 24             | 2,55%          |
| ESTRANGER                      | 3            | 6            | 0            | 4            | 1            | 2             | 5             | 7             | 2            | 1            | 3            | 0            | 2            | 0            | 1            | 0            | 0            | 0            | 0            | 0            | 37             | 3,93%          |
| <b>TOTALS</b>                  | <b>44</b>    | <b>44</b>    | <b>42</b>    | <b>44</b>    | <b>45</b>    | <b>132</b>    | <b>125</b>    | <b>117</b>    | <b>80</b>    | <b>74</b>    | <b>64</b>    | <b>43</b>    | <b>23</b>    | <b>16</b>    | <b>13</b>    | <b>11</b>    | <b>13</b>    | <b>8</b>     | <b>4</b>     | <b>0</b>     | <b>942</b>     | <b>100,00%</b> |
| <b>percentatge</b>             | <b>4,67%</b> | <b>4,67%</b> | <b>4,46%</b> | <b>4,67%</b> | <b>4,78%</b> | <b>14,01%</b> | <b>13,27%</b> | <b>12,42%</b> | <b>8,49%</b> | <b>7,86%</b> | <b>6,79%</b> | <b>4,56%</b> | <b>2,44%</b> | <b>1,70%</b> | <b>1,38%</b> | <b>1,17%</b> | <b>1,38%</b> | <b>0,85%</b> | <b>0,42%</b> | <b>0,00%</b> | <b>100,00%</b> |                |

|                                  |    |    |    |    |    |     |     |    |    |    |    |    |    |    |    |    |    |   |   |   |     |         |
|----------------------------------|----|----|----|----|----|-----|-----|----|----|----|----|----|----|----|----|----|----|---|---|---|-----|---------|
| Total Vallès                     | 26 | 22 | 19 | 22 | 20 | 74  | 54  | 52 | 39 | 40 | 25 | 18 | 10 | 8  | 4  | 7  | 7  | 0 | 2 | 0 | 449 | 55,16%  |
| Total Província Barcelona        | 9  | 4  | 8  | 8  | 10 | 19  | 29  | 18 | 12 | 11 | 11 | 11 | 3  | 1  | 2  | 2  | 2  | 2 | 2 | 0 | 164 | 20,15%  |
| Total Catalunya                  | 36 | 30 | 29 | 32 | 31 | 102 | 93  | 82 | 54 | 55 | 39 | 35 | 15 | 12 | 10 | 9  | 10 | 4 | 4 | 0 | 682 | 83,78%  |
| Total estrangers                 | 3  | 6  | 0  | 4  | 1  | 2   | 5   | 7  | 2  | 1  | 3  | 0  | 2  | 0  | 1  | 0  | 0  | 0 | 0 | 0 | 37  | 4,55%   |
| Total baixes canvi de residència | 41 | 40 | 35 | 41 | 41 | 113 | 111 | 94 | 66 | 65 | 52 | 36 | 18 | 15 | 12 | 10 | 13 | 6 | 4 | 0 | 814 | 100,00% |

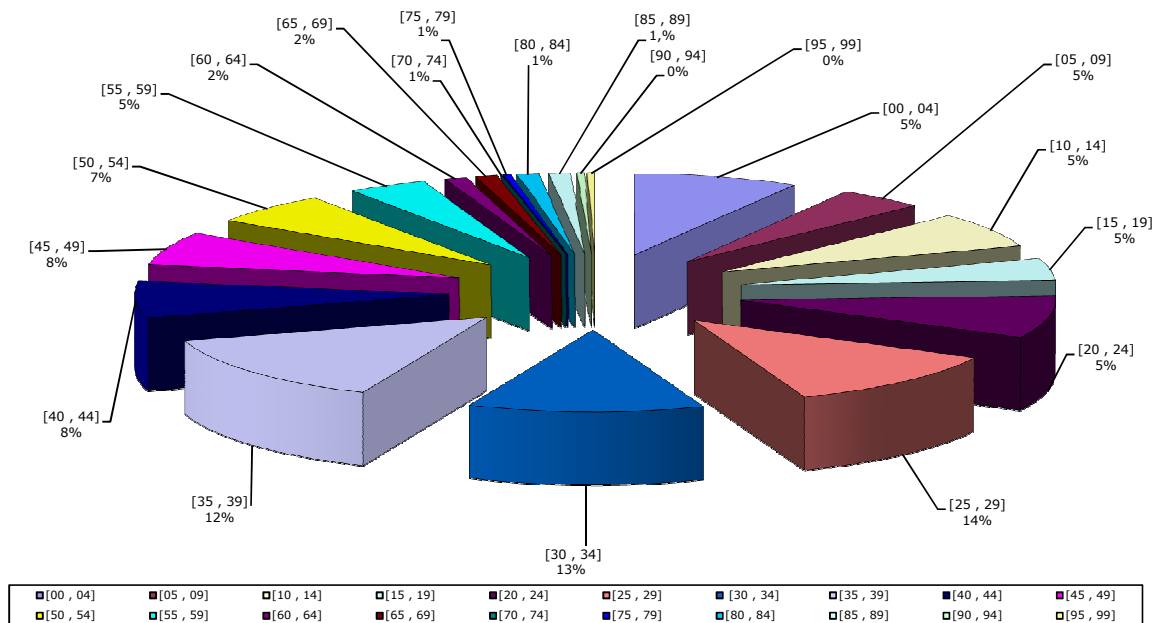

|                                |            |
|--------------------------------|------------|
| Baixes per canvi de residència | 814        |
| Baixes per inclusió indeguda   | 104        |
| Baixes per duplicitat          | 0          |
| Baixes per caducitat del Padró | 24         |
| <b>TOTALS:</b>                 | <b>942</b> |

### 13.1. Baixes per duplicitat i caducitat del padró

#### Baixes per caducitat del padró

| <b>codi nac.</b> | <b>Nacionalitat</b> | <b>Dones</b> | <b>Homes</b> | <b>Total</b> |
|------------------|---------------------|--------------|--------------|--------------|
| 340              | ARGENTINA           | 1            | 1            | 2            |
| 341              | BOLIVIA             | 2            | 2            | 4            |
| 342              | BRASIL              | 1            | 0            | 1            |
| 343              | COLOMBIA            | 1            | 1            | 2            |
| 315              | CUBA                | 0            | 1            | 1            |
| 345              | EQUADOR             | 1            | 0            | 1            |
| 228              | MARROC              | 0            | 3            | 3            |
| 426              | PAKISTAN            | 0            | 2            | 2            |
| 326              | REP. DOMINICANA     | 1            | 0            | 1            |
| 154              | RUSIA               | 1            | 0            | 1            |
| 433              | SIRIA               | 0            | 1            | 1            |
| 350              | URUGUAI             | 1            | 0            | 1            |
| 407              | XINA                | 1            | 3            | 4            |
| <b>Total</b>     |                     | <b>10</b>    | <b>14</b>    | <b>24</b>    |

#### 14.1. Baixes per inclusió indeguda (comparativa país naixement i nacionalitat)

| Cod. país naix. | País naixement  | Dones     | Homes     | Total      |
|-----------------|-----------------|-----------|-----------|------------|
| 108             | ESPANYA         | 23        | 30        | 53         |
| 348             | PERU            | 6         | 1         | 7          |
| 128             | ROMANIA         | 4         | 2         | 6          |
| 228             | MARROC          | 1         | 4         | 5          |
| 343             | COLOMBIA        | 3         | 2         | 5          |
| 341             | BOLIVIA         | 3         | 1         | 4          |
| 426             | PAKISTAN        | 0         | 4         | 4          |
| 345             | EQUADOR         | 2         | 1         | 3          |
| 407             | XINA            | 3         | 0         | 3          |
| 115             | ITALIA          | 0         | 2         | 2          |
| 122             | POLONIA         | 0         | 2         | 2          |
| 104             | BULGARIA        | 0         | 1         | 1          |
| 110             | FRANÇA          | 0         | 1         | 1          |
| 126             | ALEMANYA        | 0         | 1         | 1          |
| 138             | BIELORRUSIA     | 1         | 0         | 1          |
| 154             | RUSIA           | 1         | 0         | 1          |
| 326             | REP. DOMINICANA | 1         | 0         | 1          |
| 340             | ARGENTINA       | 1         | 0         | 1          |
| 342             | BRASIL          | 1         | 0         | 1          |
| 410             | INDIA           | 0         | 1         | 1          |
| 435             | TAILANDIA       | 1         | 0         | 1          |
| <b>Total</b>    |                 | <b>51</b> | <b>53</b> | <b>104</b> |

| Cod. Nac.    | Nacionalitat | Dones     | Homes     | Total      |
|--------------|--------------|-----------|-----------|------------|
| 108          | ESPANYA      | 26        | 29        | 55         |
| 128          | ROMANIA      | 4         | 2         | 6          |
| 348          | PERU         | 4         | 1         | 5          |
| 407          | XINA         | 3         | 2         | 5          |
| 110          | FRANÇA       | 1         | 3         | 4          |
| 115          | ITALIA       | 2         | 2         | 4          |
| 228          | MARROC       | 1         | 3         | 4          |
| 341          | BOLIVIA      | 2         | 1         | 3          |
| 345          | EQUADOR      | 2         | 1         | 3          |
| 426          | PAKISTAN     | 0         | 3         | 3          |
| 154          | RUSIA        | 2         | 1         | 3          |
| 343          | COLOMBIA     | 2         | 0         | 2          |
| 122          | POLONIA      | 0         | 2         | 2          |
| 126          | ALEMANYA     | 0         | 1         | 1          |
| 138          | BIELORRUSIA  | 1         | 0         | 1          |
| 104          | BULGARIA     | 0         | 1         | 1          |
| 410          | INDIA        | 0         | 1         | 1          |
| 435          | TAILANDIA    | 1         | 0         | 1          |
| <b>Total</b> |              | <b>51</b> | <b>53</b> | <b>104</b> |